

M. Putzer
Hornby Nursery Ltd.

2016



Wholesale Catalogue

WE ARE PLEASED TO PRESENT TO YOU OUR 2016 TRADE LIST

M. Putzer Hornby Nursery is proud to be a company that has a commitment to the future and to a better environment.

We set high standards and continually make improvements of our own.

Through every step in our operation our objective is quality.

Good nursery stock requires professional dedication.

It requires people with enduring pride in their work.

It is people of this type that you will come to know at M. Putzer Hornby Nursery.

People to whom the nursery is a profession, who care to contribute to the environment, and who spare nothing to grow nursery stock which meet the Putzers' own high standards.

The following statement, written by **John Putzer**, was our inside front cover of our 1972 wholesale price list:

Why you buy the best when you buy from us!

Our trees are grown by experienced Nurserymen, in fertile soil, and well spaced rows.

All our trees are fertilized and sprayed periodically, in order to keep them in the healthiest of conditions.

Trees are pruned individually to give them the best possible shape and compact forms.

Our nursery stock is many times transplanted for best development of fine fibrous root systems.

The soil at our Hornby location is excellent to produce a soil stringball.

We take pride in saying that we grow some of the best specimen stock for high class landscape work found anywhere in the area.

In 2016 we still stand by the above statement!

We thank you for your past patronage and look forward to serving you again.

We hope you have a successful and prosperous year.

Sincerely yours,

Putzer Nursery and Staff

In dedication to John H. Putzer



Remembering

John Putzer

November 8, 1924 to December 25, 2015

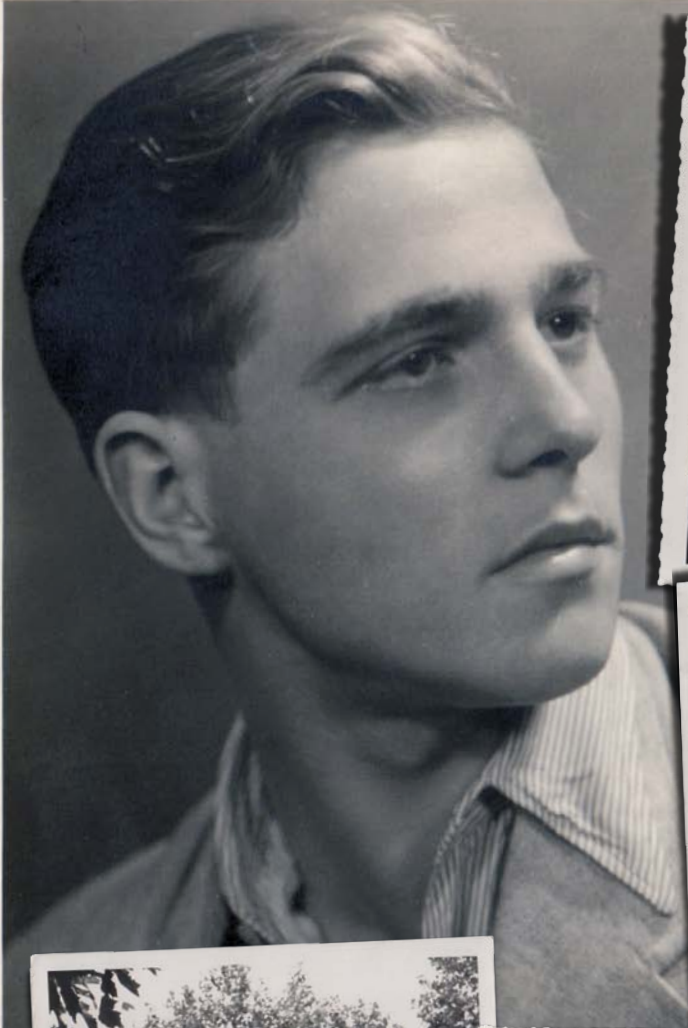

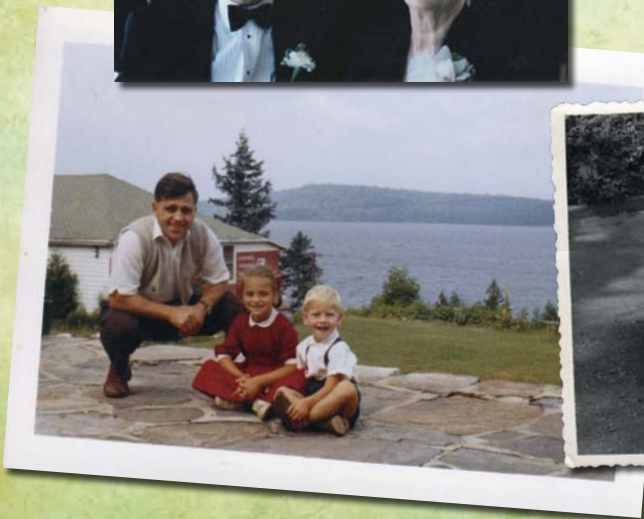
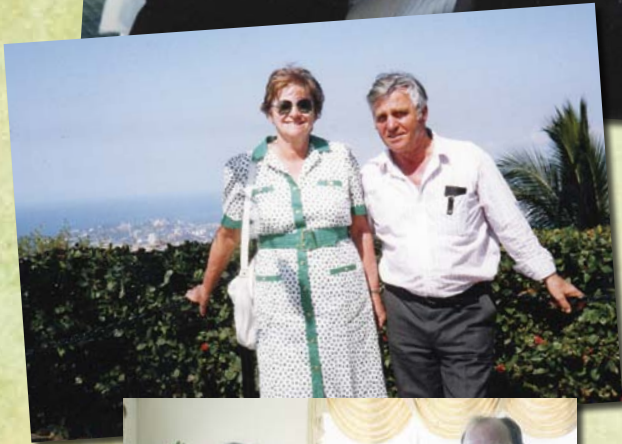

John H. Putzer Limited

LANDSCAPE DESIGNERS and CONTRACTORS
1202 Dovercourt Road - Toronto 4, Ontario

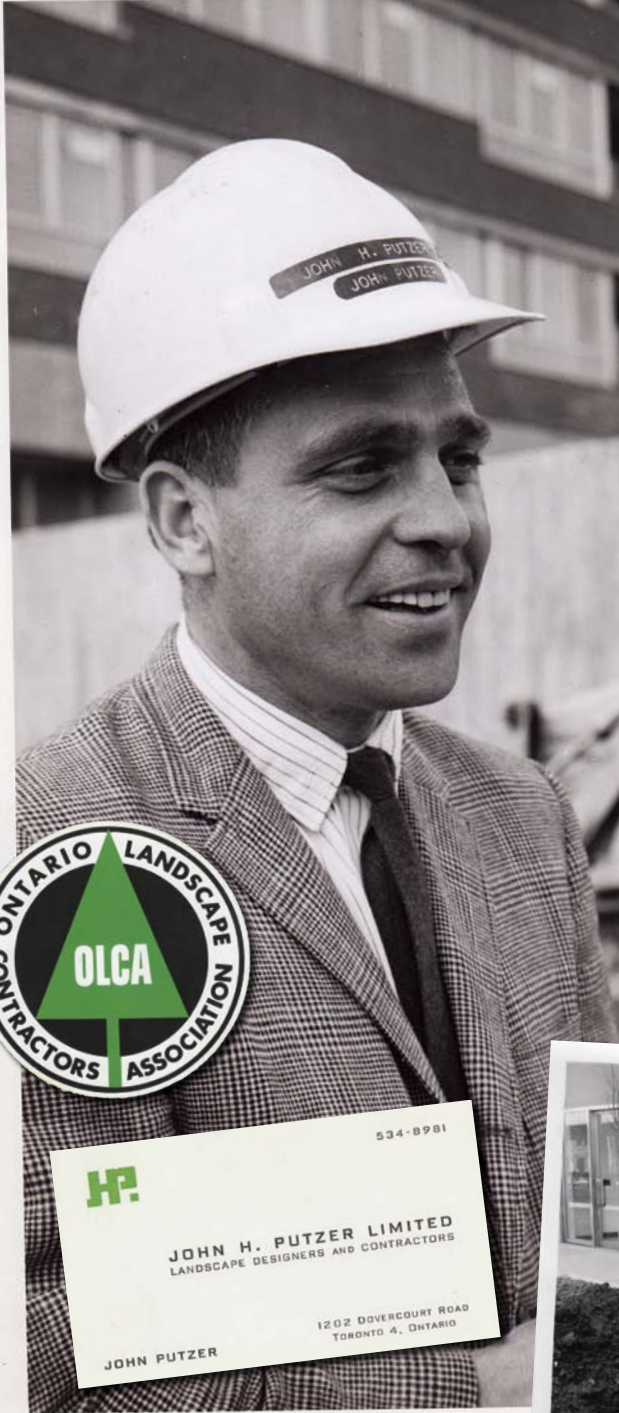



M. PUTZER HORNBY NURSERY LTD.

7314 Sixth Line
Hornby ON
L0P 1E0



JOHN PUTZER

M. PUTZER HORNBY NURSERY LTD.

7314 Sixth Line, Hornby ON L0P 1E0
Phone: (905) 878-7367 or (905) 878-7226
Fax: (905) 878-9745
putzernursery@primus.ca

Trees grow up from seed

The main difference between Putzer Hornby Nursery and other nurseries, according to

seed goes into the ground until it's sold.

"It's a complete cycle. A lot of nurseries will buy small plants and grow them. We start right from the seed."

The 250-acre nursery is on the Sixth Line in Milton, immediately south of the CPR line north of Derry Road.

On it, the Putzers grow an estimated 100,000 evergreens, 100,000 small deciduous trees, and about 50,000 bushes and shrubs. About 220 different varieties are grown.

Although the operation currently specializes in wholesale nursery work, there is a retail outlet on the premises this year for the first time.

Mr. Putzer's daughter Heidi operates it. It sells the same kind of plants the wholesale outlet deals with, but they're smaller in size.

Mr. Putzer said the difference is a home-owner would be primarily interested in trees of two or three inches in diameter. He said it would be easier for a homeowner to plant. The wholesale outlet

several provincial ministries.

Some trees are also shipped to the United States and Europe.

Mr. Putzer said the nursery does not carry flowers or smaller plants. He said the retail outlet will possibly be expanded next year to include fertilizers and pesticides. Right now, he said, there is no building space available for something that large on premises.

There are 15 full-time employees who deal with propagation, machinery work, and basic plant care. Summer help is sometimes added to the staff.

Mr. Putzer said the way he grows his trees is to let a newly-planted seedling grow for a year or two, then clip it near the base of the plant and graft in a seed from the plant.

The base of the plant has had two years' growth, and the seedling grows from there in a controlled environmental setting for another year or two, then is planted in a field and allowed to grow on its own.



BUDDING IS A KEY PART in the growing of a tree at Putzer Hornby Nursery. John Putzer checks one such tree which has been grown from its own bud implanted in the tree stalk.



...of soil types, but 90 percent of the rows in the top six of the soil, the soil in good condition must be well- but must have moisture-holding capacity. Generally, this it should be well with organic matter. It should also be Avoid planting on tomatoes or have been in the past three use crops harbor-borne fungus lacks straw- selecting the the planting not be chosen. not limited, a m is probably manage. Rows 3 1/2 feet apart the row. The ants which formed six inches a row two feet established. When limited, a bed is better. In this two rows are with two feet be- plants are spaced feet wide in lined. Initially, you expect from two to see quarts of fruit for



John Putzer, proprietor of M. Putzer Hornby Nurseries Ltd.

tate this routine procedure. He is quite pleased with the results. His son, Bill, indicated to us that they can now fill 200 twenty-five gallon (95-L) containers with a crew of eight in a 10-hour day. 2-year slow-release fertilizer is incorporated in the potting mix.

At the pot growing site, the large container laid out in twin double rows, each (1.5 m) apart. The containers gered within each row at 3 to 4 1.2 m) spacing from each other low for machinery, there is 1 feet (2.4 m) and then another 7 feet. Presently about 4000 trees planted pot-in-pot. Because sunk in a light sandy loam good and there is no water-logging in the pots even after plenty of rainfall.

Beside taking the lead with this technique, John has also combined tree growing with a modern environmental waste utilization.



1. HGTV featured the television show, The Decorating Challenge. Two gardens were designed by LO member Heig Sullivan and membership coordinator Denis Flanagan. In photo, from left, nearly to begin one of the shows, are Scott Olson, show producer; Phil Collier (who works with Dennis Thomas with a donation of \$750, Chapter president Bill Beaupre, right, is shown presiding committee chair Bob Allen with the donation. Also shown as LO president is 1985. 3. The Ontario government awarded \$245,000 to help 25 young people in Peel, Halton and Dufferin Counties obtain skills and employment opportunities in the landscape and nursery industry. Presenting the cheque are from left, Brian Coburn, Minister of Agriculture, Food and Rural Affairs; Ted Chudleigh, MPP Halton; Terry Murphy, LO manager of education and training; Bill Dawson, CEO of Sheridan Nurseries; John Putzer of M. Putzer Horticultural Technicians certificate in recognition of his practical support of the CCHT program. He received the certificate from Harold Deavers, CCHT chair at Landscape Ontario's Annual General Meeting in Congress.



FARMER'S CREED



I believe a man's greatest possession is his dignity and that no calling bestows this more abundantly than farming.

I believe hard work and honest sweat are the building blocks of a person's character.

I believe that farming, despite its hardships and disappointments, is the most honest and honorable way a man can spend his days on this earth.

I believe farming nurtures the close family ties that make life rich in ways money can't buy.

I believe my children are learning values that will last a lifetime and can be learned in no other way.

I believe farming provides education for life and that no other occupation teaches so much about birth, growth and maturity in such a variety of ways.

I believe many of the best things in life are free: the splendor of a sunrise, the rapture of wide open spaces, the exhilarating sight of your land greening each spring.

I believe true happiness comes from watching your crops ripen in the field, your children grow tall in the sun, your whole family feel the pride that springs from their shared experience.

I believe that by my toil I am giving more to the world than I am taking from it, an honor that does not come to all men.

I believe my life will be measured ultimately by what I have done for my fellowmen, and by this standard I fear no judgment.

I believe when a man grows old and sums up his days, he should be able to stand tall and feel pride in the life he's lived.



**I BELIEVE IN FARMING
BECAUSE IT MAKES ALL THIS POSSIBLE**

**REMEMBERING JOHN PUTZER
NOVEMBER 8, 1924 TO DECEMBER 25, 2015**

TERMS AND CONDITIONS OF SALE

ADMINISTRATIVE & ACCOUNTING:

Tel: 905-878-7226

Fax: 905-878-9745

Call Toll Free: 1-800-377-3363

email: putzernursery@primus.ca

www.putzernursery.com

PRICES

These prices are solely for the use of the Wholesale trade, and cancel all previous prices. All prices are quoted F.O.B. Hornby and Grand Valley and are subject to change without prior notice.

TERMS

Credit can only be established by a written credit application. For customers with established credit all invoices are net and payable in 30 days. Two percent interest per month (24% per annum) will be added to all overdue accounts. Interest charges will commence 61 days from invoice date. We reserve the right to refuse further credit if an account is not settled within above noted terms.

ORDERS

Orders are accepted subject to prior orders and crop conditions, and on condition that the same shall be void should injury befall our stock from causes beyond our control. All orders are accepted without liability for non-performance. Cancellations will not be accepted once an order has been assembled. All stock travels at the purchaser's risk and expense.

GRADING

All nursery stock is graded in accordance with the "Guide Specifications for Nursery Stock" set by the Canadian Nursery Trades Association.

GUARANTEE

We warrant that the nursery stock is true-to-name and is in a healthy condition when it leaves our nursery. We give no further warranty.

CLAIMS

Always count and inspect your nursery stock as soon as it arrives at your site. Report in writing discrepancies you are claiming. We will not entertain claims of any kind when a report is not received within three (3) days. Under no circumstances will we be liable for more than the purchase price. When your shipment arrives via Common Carrier report any damages to the Carrier, as well inform our office of the problems.

WE ACCEPT

Visa, MasterCard and Debit card at time of pick-up or delivery.

HARMONIZED SALES TAX

H.S.T. must be charged on all Canadian sales.

PICK-UP & DELIVERY SERVICES:

CONTACT US

Phone: 905-878-7226

Fax: 905-878-9745

Outside area codes 416 / 647 / 289

Call Toll Free: 1-800-377-3363

email: yard@putzernursery.com

www.putzernursery.com

HOURS OF OPERATION

Plant material can be picked up at our Hornby location Monday through Friday 7:00am to 4:30pm.

For your convenience we are open Saturdays 7:00am to 11:30am from April through June.

We will be closed the following statutory holidays.

February 15 - Family Day

March 25 - Good Friday

May 23 - Victoria Day

July 1 - Canada Day

August 1 - Civic Holiday

September 5 - Labour Day

October 10 - Thanksgiving

COME VISIT OUR NURSERY

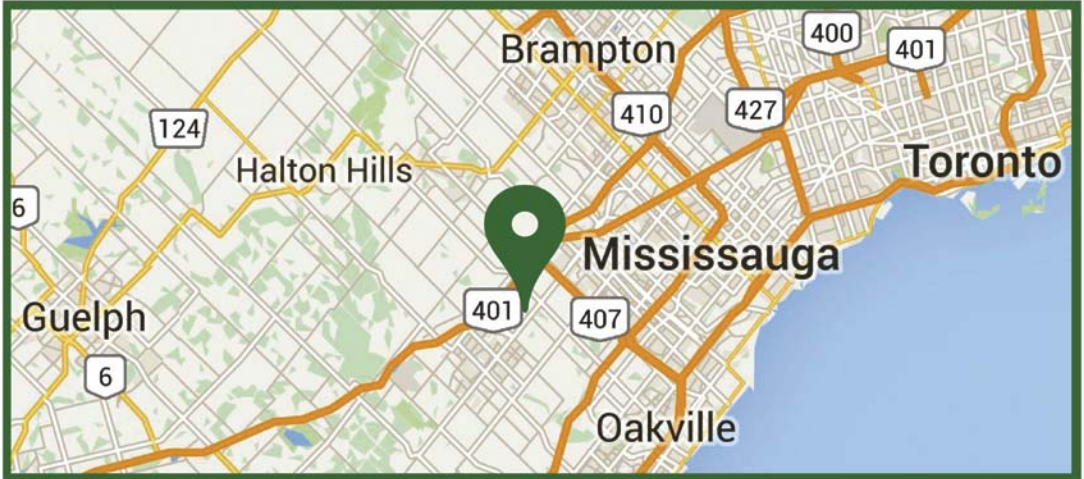

HORNBY LOCATION

7314 Sixth Line, Hornby, Ontario, L0P 1E0
MONDAY TO FRIDAY 7:00 am to 5:00 pm
SATURDAY (April-June) 7:00 am to 11:30 am

SHIPPING:

Tel: 905-878-7226, 905-878-7367, 1-800-377-3363, Fax: 905-878-8737
email yard@putzernursery.com
www.putzernursery.com

OUR SHIPPING YARD

We endeavor to maintain a full line of nursery stock throughout the season. Our staff is equipped to handle immediate pick-ups. For large or special orders, please call or fax ahead so that we may be able to assemble your order and save you waiting time.

When picking up plants in an open truck, please bring sufficient wind tarps to protect plant material from sun and wind damage in transit. If it is necessary for us to supply covering material it will be charged for at cost. Wind tarps may be purchased at the nursery if needed.

DELIVERY SERVICES

We can arrange for delivery via our trucks; Cube Van, Crane Truck or Tractor-Trailer. We can also arrange your delivery to be

shipped via Commercial Carrier. Commercial Carrier will be shipped Freight collect. Please call our office for shipping rates.

TAGGING OF PLANTS

Customers who wish to tag plants must advise the office. We will supply official tags and advise locations of plant material. All selected plants must be picked up within 15 days. After 15 days all tags will be removed and a maintenance charge will be applied.

ORDERED PLANT MATERIAL

Any trees ordered and dug not picked up by June 15 will be subject to a maintenance charge.

RESTOCKING CHARGES

Any plants returned for credit are subject to a minimum 10% restocking charge.

TABLE OF CONTENTS

	PAGE NO.
Terms and Conditions of Sale	2
Evergreens	5-20
Broadleaf Evergreens.....	21-26
Trees	27-54
Shrubs	55-88
Vines	89-91
Grasses	92-97
Ferns	97-98
Perennials	99-116
Plant Tolerances.....	118-119
Plants Not Recommended for Fall Planting	120
Wire Basket Weight Chart	121
Index.....	122-125
Metric-Imperial Conversions	126
Plant Hardiness Zones.....	127

MEMBERS OF:



Canadian Nursery Landscape Association
Association Canadienne des Pépiniéristes et des Paysagistes

Canadian Nursery Landscape Association

HORTICULTURAL TRADES ASSOCIATION
landscape ontario.com



Landscape Ontario Horticultural Trades Association



Canadian Ornamental Plant Foundation



National Horticultural Credit Association



AmericanHort



International Plant Propagators Society



Fat Albert Spruce

Evergreens



Blue Spruce

EVERGREENS

ABIES

Abies balsamea

Balsam Fir

[ht-20m spr-8m] Zones 4-9 ○▶

Native, slow growing deep green fir with a narrow-conical habit when young. Prefers well drained, acidic, moist soils. Very aromatic.

150 cm WB

175 cm WB

200 cm WB

Abies balsamea 'Nana'

Dwarf Balsam Fir

[ht-60cm spr-1m] Zones 4-9 ○▶

Very small globe shaped evergreen, dense dark green needles on horizontal spreading branches, useful in rock gardens or mixed borders.

Please call for availability and or price

Abies concolor

Silver Fir [ht-20m spr-4.5m] Zones 4-9 ○▶

A large specimen, conical in form with silvery-blue foliage, prefers gravely or sandy-loam sites. Likes full sun, but tolerates semi-shade, withstands drought well.

125 cm WB

150 cm WB

175 cm WB

200 cm WB

Larger sizes available

Abies koreana

'Hortsmann's Silberlocke'

Hortsmann's Silberlocke Korean Fir

[ht-4m spr-1.75m] Zones 4-9 ○

A unique variety of Korean Fir. Needles on branches curl back to reveal silver undersides, creating a nice contrast to the green tops. Makes a nice specimen upright silver tree, with purple cones.

100 cm C20

○ Full Sun ▶ Part Shade
● Full Shade

Abies lasiocarpa arizonica **'Glauca Compacta'**

Dwarf Rocky Mountain Fir

[ht-1.5m spr-1.5m] Zones 5-9 ○

Dwarf and compact, very slow growing. Striking silver blue needles with light almost white bark. Excellent for use as a small landscape feature, or in a larger rock garden.

Abies lasiocarpa 'Compacta'

Rocky Mountain Fir

[ht-2.5m spr-1m] Zones 5-9 ○

A slow growing fir, silvery blue needles, dwarf variety, conical in shape and densely branched.

150 cm WB

175 cm WB

CHAMAECYPARIS

Chamaecyparis nootkatensis **'Pendula'**

Weeping False Cypress

[ht-10m spr-6m] Zones 5-9 ○▶

Pyramidal form, drooping branches that drape from spreading up curved branches, foliage is a rich green. Outstanding graceful habit.

125 cm C15

150 cm C15

175 cm WB

200 cm WB

225 cm WB

250 cm WB

275 cm WB

300 cm WB

Larger sizes available

Chamaecyparis obtusa **'Gracilis'**

Hinoki False Cypress

[ht-4.5m spr-1.75m] Zones 4-9 ○

Noted for its open-branched, narrow pyramidal form and graceful weeping branches. Needles are deep green in colour, spring new growth is reddish. Excellent for specimen planting.

150 cm CG

Chamaecyparis obtusa ‘Crippsi’*Golden Hinoki False Cypress**[ht-3m spr-1.5m] Zones 4-9 ○*

Beautiful golden-yellow sprays of feathery foliage on frond-like branches makes this Cypress an outstanding accent plant.

C5

Chamaecyparis obtusa ‘Fernspray Gold’*Fernspray Gold Hinoki False Cypress**[ht-3m spr-1.5m] Zones 4-9 ▶*

This slender Hinoki Cypress features soft, lemon-yellow foliage that has an airy feather like appearance. This Cypress stands out in the winter against dark tones of evergreens and the bare limbs of deciduous plants.

C5

Chamaecyparis obtusa ‘Kosteri’*Koster’s Hinoki False Cypress**[ht-2m spr-1m] Zones 4-9 ○*

Dwarf form, develops unusual shape with age, has flat sprays of light green foliage, excellent for rock gardens or mixed borders.

C3

Chamaecyparis obtusa ‘Nana Gracilis’*Dwarf Hinoki False Cypress**[ht-1m spr-1m] Zones 5-9 ○▶*

Very popular form of the Slender Hinoki False Cypress, has an irregular rounded form developing an upright as it matures, dense rich green foliage holds its colour well all year. Very slow growing.

C3

Chamaecyparis pisifera ‘Boulevard’ Pom Pom*Pom Pom Boulevard False Cypress**[ht-2m spr-1m] Zones 4-9 ○▶*

Beautiful evergreen, has a narrow pyramidal form. Feather-like foliage is silvery blue-green in summer and turns grayish blue in winter. Excellent as a specimen. Protect from winter winds.

150 cm CG

Chamaecyparis pisifera ‘Filifera’*Threadleaf False Cypress**[ht-4m spr-4m] Zones 4b-9 ○▶*

The bright green thread-like foliage enhances the graceful mounding habit of this evergreen.

C3

Chamaecyparis pisifera ‘Filifera Nana Aurea’*Gold Dwarf Threadleaf False Cypress**[ht-1m spr-1m] Zones 4b-9 ○*

Mounding cypress, golden colour, thread-like foliage.

C3

Chamaecyparis pisifera ‘Filifera Aurea’*Gold Threadleaf False Cypress**[ht-4m spr-4m] Zones 4b-9 ○▶*

Hardy mounding plant of deep gold thread-like foliage.

- ‘Golden Charm’

- ‘Golden Spangles’

- ‘Golden Mops’

C3

JUNIPERUS**Juniperus chinensis ‘Blaauw’***Blaauw’s Juniper**[ht-2m spr-1.2m] Zones 5-9 ○*

A semi-upright, vase-shaped, dense growing, blue-green foliage.

40 cm C3

50 cm C3

60 cm C3

Juniperus chinensis ‘Gold Star’*Gold Star Juniper**[ht-1m spr-2m] Zones 2-9 ○*

Bright light green foliage with gold tips, dense compact semi-dwarf.

30 cm C3

40 cm C3

50 cm C3

Juniperus chinensis 'Mint Julep'

Mint Julep Juniper

[ht-1.5m spr-1.5m] Zones 5-9 ○

Compact upright arching habit, noted for its rich mint green colour.

30 cm C3

40 cm C3

50 cm C3

Juniperus chinensis 'Old Gold'

Old Gold Juniper

[ht-1m spr-1.2m] Zones 5-9 ○

Low, compact, bright golden-yellow foliage.

30 cm C3

40 cm C3

50 cm C3

Juniperus chinensis 'Pfitzeriana'

Pfitzer Juniper

[ht-1.2m spr-2m] Zones 4-9 ○

A hardy spreader with rich green feathery foliage, tolerates various soil conditions.

30 cm C3

40 cm C3

50 cm C3

Juniperus chinensis 'Pfitzeriana Compacta'

Compact Pfitzer Juniper

[ht-1m spr-1.5m] Zones 4-9 ○

Compact evergreen with silvery-green foliage.

30 cm C3

40 cm C3

50 cm C3

Juniperus chinensis 'San Jose'

San Jose Juniper

[ht-80cm spr-2m] Zones 2-9 ○

Blue green foliage, extremely versatile, useful for low border or ground cover.

30 cm C3

40 cm C3

50 cm C3

Juniperus chinensis sargentii Glauca

Blue Sargent Juniper

[ht-80cm spr-2m] Zones 4-9 ○

A low growing ground cover type of juniper which holds its blue-green colour throughout the year.

30 cm C3

40 cm C3

50 cm C3

Juniperus chinensis 'Sea Green'

Sea Green Juniper

[ht-1.25m spr-2m] Zones 4-9 ○

This juniper is compact with a fountain-like arching habit. Features dark green foliage year-round. Excellent as a foundation plant, hedge or specimen.

C5 POM POM

Juniperus communis 'Gold Cone'

Gold Cone Juniper

[ht-3m spr-80cm] Zones 5-9 ○

With its columnar form and gold foliage this juniper is an interesting plant for small spaces in the landscape. Slow growing, new spring growth is bright gold in spring lasting during the summer and into the fall. Winter colour changes to a blushing green. Prefers well drained slightly acid soils.

C5

Juniperus communis 'Mondap'

Alpine Carpet Juniper

[ht-20cm spr-1m] Zones 3-9 ○

Soft deep blue-green foliage, slow growing ground cover type, dense spreading habit, useful for mass plantings.

30 cm C3

40 cm C3

50 cm C3

○ Full Sun ▸ Part Shade
● Full Shade

We offer complete delivery services, contact our office for your requirements.

Juniperus conferta **'Blue Pacific'**

Blue Pacific Juniper

[ht-15cm spr-1.25m] Zones 5b-9 ○

Has trailing blue-green foliage, low growing, spreading habit very useful for ground cover or group planting.

30 cm C3

40 cm C3

50 cm C3

Juniperus conferta **'Emerald Sea'**

Emerald Sea Juniper

[ht-25cm spr-2m] Zones 4 ○

Has emerald green spruce like needles, wide spreading habit, salt tolerant.

30 cm C3

40 cm C3

50 cm C3

Juniperus horizontalis **'Bar Harbour'**

Bar Harbour Juniper

[ht-15cm spr-2m] Zones 3-9 ○

A prostrate groundcover, silvery-blue in colour which turns purple in the winter.

30 cm C3

40 cm C3

50 cm C3

Juniperus horizontalis **'Blue Chip'**

Blue Chip Juniper

[ht-20cm spr-1.5m] Zones 3-9 ○

A low mounding, yet spreading evergreen, silvery-blue in colour year round.

30 cm C3

40 cm C3

50 cm C3

STANDARD

Wind tarps can be purchased
at the nursery.

Juniperus horizontalis **'Icee Blue'**

Icee Blue Juniper

[ht-10cm spr-2m] Zones 3-9 ○

Very compact, silvery-blue foliage resembling a thick carpet.

30 cm C3

40 cm C3

50 cm C3

Juniperus horizontalis **'Mother Lode'**

Mother Lode Juniper

[ht-15cm spr-2m] Zones 4-9 ○

Slow, low growing compact juniper, bright gold foliage, winter colour is yellow-bronze to purple.

C3

Juniperus horizontalis **'Plumosa Compacta'**

Compact Andorra Juniper

[ht-50cm spr-1.5m] Zones 2-9 ○

Low spreading evergreen, green foliage turns purple in the fall.

30 cm C3

40 cm C3

50 cm C3

Juniperus horizontalis **'Prince of Wales'**

Prince of Wales Juniper

[ht-25cm spr-1.2m] Zones 2-9 ○

Prostrate groundcover, has blue-green foliage changing to plum colour in the winter.

30 cm C3

40 cm C3

50 cm C3

Juniperus horizontalis 'Wiltoni'

Blue Rug Juniper

[ht-15cm spr-3m] Zones 2-9 ○

A creeper that forms a dense blue carpet, useful in rock gardens, large scale ground covers or for cascading over falls.

30 cm C3

40 cm C3

50 cm C3

Juniperus horizontalis **'Yukon Belle'**

Yukon Belle Juniper

[ht-25cm spr-1.2m] Zones 2-9 ○

A silvery-blue juniper, used as groundcover or for erosion control on slopes.

30 cm C3

40 cm C3

50 cm C3

Juniperus procumbens 'Nana'

Japanese Garden Juniper

[ht-20cm spr-2m] Zones 4-9 ○

A low creeping juniper noted for its cushion form and blue-green foliage.

30 cm C3

40 cm C3

50 cm C3

Juniperus sabina

Savin Juniper

[ht-1.2m spr-1.5m] Zones 2-9 ○▶

Rich green in colour, semi-vase shaped, will succeed in most soil and city conditions.

30 cm C3

40 cm C3

50 cm C3

Juniperus sabina 'Arcadia'

Arcadia Juniper

[ht-30cm spr-1.2m] Zones 3-9 ○▶

Low spreading, compact, light green foliage, very hardy.

30 cm C3

40 cm C3

50 cm C3

Juniperus sabina 'Broadmoor'

Broadmoor Juniper

[ht-1m spr-2.5m] Zones 4-9 ○

Wide branching habit, bright green foliage.

30 cm C3

40 cm C3

50 cm C3

Juniperus sabina **'Calgary Carpet'**

Calgary Carpet Juniper

[ht-25cm spr-1m] Zones 3-9 ○

Forms an attractive mat of soft green foliage, low growing and wide-spreading habit.

30 cm C3

40 cm C3

50 cm C3

Juniperus sabina 'Moor-Dense'

Moor Dense Juniper

[ht-25cm spr-1.25m] Zones 3-9 ○

Flat branches with light green foliage.

30 cm C3

40 cm C3

50 cm C3

Juniperus sabina **'Tamariscifolia New Blue'**

New Blue Tamarix Juniper

[ht-30cm spr-1m] Zones 2-9 ○

Noted for its superior blue colour, maintains the same growth habit as the Tamarix.

30 cm C3

40 cm C3

50 cm C3

Juniperus squamata 'Blue Star'

Blue Star Juniper

[ht-60cm spr-1m] Zones 4-9 ○

Slow growing, compact, distinctive sky-blue and white foliage. Ideal for rock gardens.

30 cm C3

40 cm C3

50 cm C3

STANDARD

Juniperus virginiana 'Hetzii'

Hetz Juniper

[ht-2m spr-3m] Zones 3-9 ○

A vigorous dense spreading evergreen with blue-green foliage.

30 cm C3 .

40 cm C3

50 cm C3

○ Full Sun ▶ Part Shade

● Full Shade

JUNIPERUS - UPRIGHT

Juniperus chinensis 'Fairview'

Fairview Juniper

[ht-3m spr-1m] Zones 5-9 ○

Light green pyramidal form, will withstand exposed conditions.

125 cm FP

150 cm FP

175 cm FP

Juniperus chinensis 'Mountbatten'

Mountbatten Juniper

[ht-4m spr-2m] Zones 4-9 ○

Hardy, rapid growing with silvery-green foliage.

125 cm FP

150 cm FP

175 cm FP

Juniperus chinensis 'Spartan'

Spartan Juniper

[ht-4m spr-1.5m] Zones 5-9 ○

Pyramidal in habitat, rich dark green foliage.

125 cm FP

150 cm FP

175 cm FP

Juniperus scopulorum 'Moffetii'

Moffats Blue Juniper

[ht-4m spr-1.2m] Zones 4-9 ○

Pyramidal, foliage is dense, silvery blue.

125 cm FP

150 cm FP

175 cm FP

Juniperus scopulorum 'Wichita Blue'

Wichita Blue Juniper

[ht-4m spr-1.2m] Zones 4-9 ○

Broad full upright habit, bright blue in colour.

125 cm FP

150 cm FP

175 cm FP

○ Full Sun ◐ Part Shade
● Full Shade

Juniperus virginiana

Red Cedar

[ht-15m spr-5m] Zones 3-9 ○

Native, broadly conical, sometime columnar, has gray to reddish-brown bark, dark green foliage. Tolerates deer, drought, erosion dry soil, shallow-rocky soil, black walnut and air pollution.

CG

Juniperus virginiana 'Canaertii'

Canaertii Red Cedar

[ht-10m spr-3.5m] Zones 3-9 ○

A cultivar of *Juniperus virginiana*, smaller growing habit, produces round, blue, berry-like cones with whitish bloom. Cones are often profuse and are considered to highly ornamental.

CG

Juniperus virginiana 'Blue Arrow'

Blue Arrow Juniper

[ht-4m spr-60cm] Zones 4-9 ○

A very narrow upright with intense blue colour.

125 cm FP

150 cm FP

175 cm FP

Juniperus virginiana 'Skyrocket'

Skyrocket Juniper

[ht-5m spr-1m] Zones 3-9 ○

Pyramidal, tight compact branching with blue-green foliage.

125 cm FP

150 cm FP

175 cm FP

We carry many more varieties not listed in our catalogue. Call to check our availability.

LARIX

Larix decidua

European Larch

[ht-15m spr-7m] Zones 3-9 ○

Rapid grower, pyramidal, becoming more open with age, bright yellow to orange fall colouring.

Larix laricina

American Larch

[ht-26m spr-10m] Zones 2-9 ○

Native, pyramidal in form with horizontal branching, green needles change to yellow in the fall, prefers moist well drained soils.

125 cm C7

150 cm C10

175 cm WB

200 cm WB

250 cm WB

Larger sizes available

METASEQUOIA

Metasequoia glyptostroboides

Dawn Redwood

[ht-25m spr-8m] Zones 5b-9 ○

Bright green foliage turns golden brown before falling in autumn.

Goldrush'

[ht-5m spr-2m] Zones 5-9 ○

Bright yellow needles, does not scorch in summer, more compact than the species.

Sheridan Spire'

[ht-12m spr-4m] Zones 5b-9 ○

Sheridan selection, compact and narrower than the species.

150 cm WB

175 cm WB

200 cm WB

250 cm WB

300 cm WB

MICROBIOTA

Microbiota decussata

Siberian Cypress

[ht-30cm spr-1.5m] Zones 3-9 ○▶

Fast growing, juniper-like, spreader from Siberia, green foliage turns brown in winter, does well in sun or shade and dry conditions.

30 cm C3

40 cm C3

PICEA

Picea abies

Norway Spruce

[ht-25m spr-10m] Zones 2b-9 ○

A rapid growing spruce with dark green needles, good for windbreak or specimen.

125 cm WB

150 cm WB

175 cm WB

200 cm WB

225 cm WB

250 cm WB

300 cm WB

Larger sizes available

Picea abies fastigiata 'Christina'

Christina Columnar Norway Spruce

[ht-10m spr-1.75m] Zones 3-9 ○▶

Very narrow, upright growing habit, rich dark green dense foliage. Best suited for small gardens and confined areas. Likes moist well drained soils.

175 cm CG

200 cm CG

300 cm WB

350 cm WB

Larger sizes available



Picea abies 'Cupressina'**Columnar Norway Spruce****[ht-7.5m spr-2.5m] Zones 4-9 ○**

Cupressina is much bluer than Norway Spruce; adding to it's appeal as a specimen plant. It's tight branching habit makes it easy to maintain. This Columnar Spruce is useful in groupings, as a windbreak, or close to a walkway, home, or patio.

250 cm WB**275 cm WB****300 cm WB****Picea abies 'Inversa' (pendula)****Weeping Norway Spruce / Zones 3-9 ○**

Unusual form, pendulous branches, leader can be staked to full height with side branches drooping to the ground.

175 cm WB**200 cm WB****225 cm WB****250 cm WB****Picea abies 'Lombarts'****Dwarf Norway Spruce****[ht-2m spr-1m] Zones 3-9 ○**

Dwarf, upright tree with unusually thick green needles.

150 cm WB**175 cm WB****Picea abies 'Little Gem'****Little Gem Spruce****[ht-50cm spr-60cm] Zones 3-9 ○▶**

Dwarf, slow growing dense spruce, excellent for rock gardens.

30 cm C3**40 cm C3****80 cm FP****100 cm FP****STANDARD****Picea abies 'Nidiformis'****Dwarf Nest Spruce****[ht-80cm spr-2m] Zones 3-9 ○▶**

Dense, low spreading nest shape with flat green needles. Very hardy.

30 cm C3**40 cm C3****50 cm C3****70 cm FP****80 cm FP****90 cm FP****100 cm FP****Picea abies 'Ohlendorffii'****Ohlendorf Spruce****[ht-4m spr-2.5m] Zones 3-9 ○▶**

A slow growing evergreen, upright and conical in form. Excellent specimen for use in smaller gardens.

40 cm C3**50 cm C5****60 cm C5****60 cm C15****80 cm C15****100 cm C15****125 cm WB****150 cm WB****Larger sizes available****Picea glauca****White Spruce****[ht-25m spr-4.5m] Zones 1b-9 ○**

Native, hardy specimen, pyramidal, grey-green foliage. Tolerates cold exposed areas, drought and heat.

125 cm WB**150 cm WB****175 cm WB****200 cm WB****225 cm WB****250 cm WB**

Picea glauca 'Conica'**Dwarf Alberta Spruce****[ht-2m spr-1.2m] Zones 4-9** ○▶

Tight dense cone shaped, grass green foliage, wrap in winter to provide needle protection.

40 cm C3
 50 cm C3
 60 cm C3
 80 cm C5
 100 cm C5
 125 cm C10
 125 cm WB
 C7 Spiral

Picea glauca 'Echiniformis'**Hedge Hog Spruce****[ht-60cm spr-80cm] Zones 3-9** ○

Dense dwarf spruce, with blue-green foliage.

30 cm C3
 40 cm C3

Picea glauca 'Jeans Dilly'**Jeans Dilly Dwarf Spruce****[ht-1.2m spr-60cm] Zones 5-9** ○▶

Very slow growing dwarf evergreen growing at about two thirds the rate of a similar cultivar P. glauca 'Conica'. Additionally its needles are thinner, smaller, shorter and slightly twisted with growth beginning some 2-3 weeks later.

40 cm C2

Picea glauca 'Pendula'**Weeping White Spruce****[ht-12m spr-2.5m] Zones 4-9** ○

Formal habit on this conical evergreen makes it a must have accent plant. Plays well in small areas due to it's fastigiate form. Dark blue-green needles add to the impressive stiffly held branches. Excellent as a specimen, in a small garden, and as a living fence.

175 cm CG

○ Full Sun ▶ Part Shade
 ● Full Shade

Picea mariana nana**Dwarf Black Spruce****[ht-30cm spr-50cm] Zones 2-9** ○

Very hardy, especially good in rock gardens. Dense blue-green new growth, grey-green in the summer. Prefers moist, well drained acid soil.

30 cm C2
 40 cm C2
 C5

Picea omorika**Serbian Spruce****[ht-20m spr-4.5m] Zones 5-9** ○

Pyramidal form, has soft bluish-green foliage. Useful for restricted spaces. Tolerates urban conditions.

125 cm WB
 150 cm WB
 175 cm WB
 200 cm WB
 225 cm WB
 250 cm WB
 300 cm WB

Picea omorika nana**Dwarf Serbian Spruce****[ht-2m spr-1.5m] Zones 4-9** ○

Excellent dwarf conifer, ideal for rock gardens or as a focal point in small gardens. Has blue-white bands on the underside of glossy blue-green needles.

C5
 STANDARD

Picea omorika 'Bruns'**Bruns Serbian Spruce****[ht-9m spr-2m] Zones 5-9** ○

This spruce has a narrow upright habit, deep green needles have silvery-white undersides. Useful in smaller size gardens where space is limited.

150 cm C20
 175 cm C20
 300 cm WB
 350 cm WB
 Larger sizes available

Picea pungens*Colorado Spruce**[ht-20m spr-4.5m] Zones 2-9* ○

Very hardy, stout grayish-green needles. Suitable for hedges, windbreaks or as a specimen plant.

125 cm WB
150 cm WB
175 cm WB
200 cm WB
225 cm WB
250 cm WB
275 cm WB
300 cm WB

Picea pungens ‘Fastigiata’*Pyramidal Spruce**[ht-5m spr-1.5m] Zones 2-9* ○

Narrow upright evergreen with bright blue colour.

150 cm CG
175 cm CG
200 cm WB

Picea pungens ‘Glauca’*Blue Colorado Spruce**[ht-20m spr-5m] Zones 2-9* ○

Beautiful evergreen with broad conical shape, steel-blue tip foliage.

125 cm WB
150 cm WB
175 cm WB
200 cm WB
225 cm WB
250 cm WB
275 cm WB
300 cm WB

Picea pungens**‘Glauca Slenderina Plendula’***Weeping Colorado Blue Spruce**[ht-12m] Zones 3-9* ○

A weeping form of Colorado Blue Spruce, which is more narrow and blue than other varieties.

CG

○ Full Sun ◐ Part Shade
● Full Shade

Picea pungens ‘Fat Albert’*Fat Albert Spruce**[ht-7m spr-3m] Zones 3-9* ○

Dense upright, with good blue colour.

Outstanding selection for smaller properties.

125 cm WB
150 cm WB
175 cm WB
200 cm WB
225 cm WB
250 cm WB
275 cm WB
300 cm WB

Larger sizes available

Picea pungens ‘Globosa’*Globe Blue Spruce**[ht-1m spr-1.5m] Zones 2-9* ○

Dwarf globe form, grows more upright with age. Silvery-blue in late spring, turns to a bright blue in the summer. Excellent selection for rock gardens, waterfall features and smaller gardens.

30 cm C3
40 cm C3
50 cm C5
60 cm C10
80 cm C10
100 cm WB
125 cm WB
150 cm WB

Larger sizes available

STANDARDS

40 cm HEAD CG
50 cm HEAD CG
60 cm HEAD CG

Picea pungens ‘Hoopsii’*Hoopsii Blue Spruce**[ht-20m spr-6m] Zones 2b-9* ○

A grafted blue with distinct sky blue tips which accents its steel grey-green colour.

125 cm WB
150 cm WB
175 cm WB
200 cm WB
225 cm WB
250 cm WB
275 cm WB
300 cm WB

Larger sizes available

PINUS

Pinus aristata

Bristlecone Pine

[ht-2m spr-1m] Zones 2-9 ○

Dwarf pine, very dense blue-white to grey-green foliage with flecked white resin.

60 cm C15 / WB

80 cm C15 / WB

100 cm C15 / WB

Larger sizes available

Pinus cembra

Swiss Stone Pine

[ht-10m spr-2.5m] Zones 2-9 ○▶

Slow growing, narrow columnar upright pine.

100 cm C15

125 cm WB

150 cm WB

175 cm WB

Larger sizes available

Pinus flexilis

'Vanderwolf Pyramid'

Vanderwolf Pine

[ht-8m spr-3m] Zones 2-9 ○

Pyramidal habit with soft textured silvery blue-green needles on uniform ascending branches. Good alternative to *Pinus strobus* when space is restricted.

175 cm WB

200 cm WB

250 cm WB

300 cm WB

Larger sizes available

Pinus mugo

Mugho Pine

[ht-2m spr-3m] Zones 1-9 ○▶

Small compact growing pine, good for use as a specimen or foundation planting.

30 cm C3

40 cm C3

50 cm C3

Pinus mugo 'Pumilio'

Dwarf Mugho Pine

[ht-1m spr-2m] Zones 1-9 ○▶

Dwarf and almost prostrate growing pine.

30 cm C3

40 cm C3

50 cm C3

Pinus nigra

Austrian Pine

[ht-18m spr-15m] Zones 4-9 ○▶

Vigorous specimen with long, deep green needles. Tolerant of a wide range of soil conditions and road salt.

125 cm WB

150 cm WB

175 cm WB

200 cm WB

250 cm WB

300 cm WB

Larger sizes available

Pinus parviflora 'Glauca'

Japanese White Pine

[ht-12m spr-10m] Zones 4-9 ○▶

A slow growing Pine, pyramidal when young becoming broader with age. Bears long twisted needles with bright blue colour, displays a heavy crop of purplish cones that remain on the evergreen for months.

C5

Pinus strobus

White Pine

[ht-30m spr-10m] Zones 3-9 ○▶

Native, rapid growing evergreen, open conical shape, soft light green foliage, good round pine.

125 cm WB

150 cm WB

175 cm WB

200 cm WB

250 cm WB

300 cm WB

We offer complete delivery services, contact our office for your requirements.

Pinus strobus 'Fastigiata'*Pyramidal White Pine**[ht-15m spr-2.5m] Zones 3-9* ○

Narrow columnar form of the White Pine.

250 cm WB

300 cm WB

350 cm WB

Pinus strobus 'Horsford Dwarf'*Horsford Dwarf White Pine**[ht-1m spr-1m] Zones 3-9* ○▶

Very dwarf and very slow growing, has a round shape with very fine blue green needles. Excellent for rock gardens or conifer beds.

C5

Pinus strobus 'Pendula'*Weeping White Pine**[ht-2m spr-3m] Zones 4-9* ○

Branches weeping, bluish-green needles.

125 cm CG/WB

150 cm CG/WB

175 cm CG/WB

Pinus sylvestris*Scot's Pine**[ht-18m spr-15m] Zones 3-9* ○

Fast growing pine, adaptable to a large variety of soils.

125 cm WB

150 cm WB

175 cm WB

200 cm WB

250 cm WB

300 cm WB

Pinus sylvestris 'Fastigiata'*Pyramidal Scot's Pine**[ht-15m spr-2m] Zones 3-9* ○

Narrow columnar form of the Scot's Pine.

250 cm WB

300 cm WB

350 cm WB

Larger sizes available

Pinus sylvestris 'Watereri'*Dwarf Scot's Pine**[ht-3m spr-3m] Zones 3b-9* ○

Adaptable to a large variety of soils.

150 cm WB

175 cm WB

200 cm WB

PSEUDOTSUGA**Pseudotsuga menziesii 'Glauca'***Douglas Fir**[ht-30m spr-6m] Zones 4-9* ○

Tall evergreen useful for windbreaks, foliage is soft bluish-green.

125 cm WB

150 cm WB

175 cm WB

200 cm WB

250 cm WB

TAXODIUM**Taxodium distichum***Bald Cypress**[ht-18m spr-5m] Zones 5-9* ○

Pyramidal, medium green foliage that turns an amber colour in the fall. Does well in moist soils.

150 cm WB

175 cm WB

200 cm WB

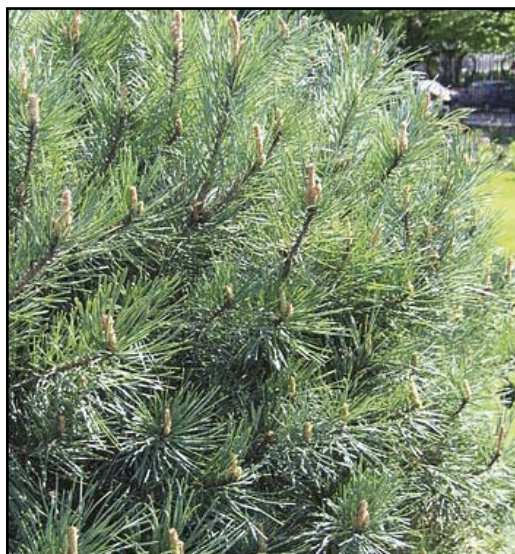

TAXUS

Taxus cuspidata 'Aurescens'

Golden Yew

[ht-1m spr-1.2m] Zones 4-9 ○

Low growing, compact, golden-yellow needles. Excellent accent plant.

40 cm C3

Taxus cuspidata 'Clipped Cone'

Clipped Cone Japanese Yew

[ht-3m spr-2m] Zones 4-9 ○▶

Highly versatile, bright green pyramidal conifer, fine-textured foliage has a soft lush appearance, superior single specimen, use for screen, windbreak or background.

60 cm FP

80 cm C10

100 cm C10

125 cm C15

150 cm WB

175 cm WB

Taxus cuspidata 'Nana'

Dwarf Japanese Yew

[ht-1m spr-1m] Zones 4-9 ○▶

A low evergreen with irregular branching and dense dark green foliage.

30 cm C3

40 cm C3

Taxus cuspidata 'Upright'

Upright Japanese Yew

[ht-3m spr-2m] Zones 4-9 ○▶

An upright Japanese yew, that is not clipped, this yew is very useful for hedging, excellent in shady areas.

100 cm C10

125 cm C15

150 cm C20

150 cm WB

175 cm WB

○ Full Sun ▶ Part Shade
● Full Shade

Taxus media 'Brownii'

Brown's Yew

[ht-2m spr-2.5m] Zones 5-9 ○▶

Compact growing, dark green foliage, best suited for clipping into globe shape.

40 cm C3

50 cm C3

50 cm C5

60 cm C5/FP

80 cm C5/FP

Taxus media 'Dark Green Spreader'

Dark Green Spreader Yew

[ht-2m spr-2.5m] Zones 5-9 ○▶

Spreading yew with extremely dense growth, deep green colour.

40 cm C3

50 cm C3

50 cm C5

60 cm C5/FP

80 cm C5/FP

Taxus media 'Densiformis'

Dense Yew

[ht-1.2m spr-2m] Zones 5-9 ○▶

Dense low spreading, excellent for foundation planting, hedge, screen or border, dark green foliage, versatile, durable and tolerates shearing well.

40 cm C3

50 cm C3

50 cm C5

60 cm C5/FP

80 cm C5/FP

Taxus media 'Densiformis' New Selection

New Selection Dense Yew

[ht-1.2m spr-2m] Zones 5-9 ○▶

A selection of dense yew, more compact and uniform growing.

40 cm C3

50 cm C3

50 cm C5

60 cm C5/FP

80 cm C5/FP

Taxus media 'Fairview'*Fairview Yew***[ht-2m spr-1.5m] Zones 4-9 ○▶**

Hardy, semi-upright with dark green needles, use for hedging or foundations.

- 40 cm C3
- 50 cm C3
- 50 cm C5
- 60 cm C5/FP
- 80 cm C5/FP

Taxus media 'Hicksii'*Hick's Yew***[ht-3m spr-1m] Zones 5-9 ○▶**

Excellent evergreen shrub for tall hedges, has dark glossy green foliage, long upright branches form a narrow columnar habit.

- 50 cm C3
- 60 cm C3
- 60 cm C5/FP
- 80 cm FP
- 90 cm FP
- 100 cm FP
- 125 cm BB
- 150 cm BB
- 125 cm WB
- 150 cm WB

Taxus media 'Hillii'*Hill's Yew***[ht-3m spr-1m] Zones 5-9 ○▶**

Similar to Hick's yew, but more compact and slower growing.

- 40 cm C3
- 50 cm C3
- 60 cm C3
- 60 cm C5/FP
- 80 cm FP
- 90 cm FP
- 100 cm
- 150 cm BB

Taxus media 'Wardii'*Ward's Yew* **[ht-1m spr-2m] Zones 5-9 ○▶**

Wide spreading to double its height, dense deep green foliage.

- 40 cm C3
- 50 cm C3
- 50 cm C5
- 60 cm C5/FP
- 80 cm C5/FP

Taxus repandens*English Yew***[ht-80cm spr-2m] Zones 5-9 ○▶**

Low growing, graceful drooping habit, medium green foliage.

- 30 cm C3
- 40 cm C3

THUJA**Thuja occidentalis***White Cedar***[ht-20m spr-2m] Zones 3-9 ○▶**

Native, slow growing conifer with narrow crown, yellow-green foliage, excellent for hedging.

- 125 cm B&B
- 150 cm B&B
- 175 cm B&B
- 200 cm WB
- 225 cm WB
- 250 cm WB

Thuja occidentalis**'Europa Gold'***Golden European Cedar***[ht-4m spr-1m] Zones 3-9 ○**

Has bright yellow-gold feathery foliage, very showy plant.

- 125 cm B&B
- 150 cm B&B
- 175 cm B&B
- 200 cm WB
- 225 cm WB
- 250 cm WB

Larger sizes available

Thuja occidentalis 'Fastigiata'*Pyramid Cedar***[ht-5m spr-1.2m] Zones 3-9 ○**

An upright selection retains its grey-green colour all winter. Great for hedging.

- 125 cm B&B
- 150 cm B&B
- 175 cm B&B
- 200 cm WB
- 225 cm WB
- 250 cm WB
- 275 cm WB
- 300 cm WB

Thuja occidentalis 'Holmstrup'*Holmstrup Cedar***[ht-3m spr-1m] Zones 3-9** ○▶

Forms a dense natural pyramid, bright green foliage. Excellent selection that should be used more.

125 cm B&B
150 cm B&B
175 cm B&B
200 cm WB
225 cm WB
250 cm WB

Thuja occidentalis 'Little Giant'*Little Giant Cedar***[ht-75cm spr-75cm] Zones 3-9** ○

A COPF introduction. A small, slow growing globe, bright green foliage.

30 cm C3/FP
40 cm C3/FP
50 cm C3/FP
60 cm C3/FP

Thuja occidentalis 'Nigra'*Black Cedar***[ht-5m spr-1.5m] Zones 3-9** ○

A pyramidal cedar noted for its deep green colour. Very popular for hedging.

125 cm B&B
150 cm B&B
175 cm B&B
200 cm WB
225 cm WB
250 cm WB
275 cm WB
300 cm WB

Thuja occidentalis 'Polish Gold'*Polish Gold Cedar***[ht-4m spr-1.5m] Zones 3-9** ○

Has bright golden feathery foliage

150 cm BB
175 cm BB
200 cm BB
225 cm WB
250 cm WB
Larger sizes available

Thuja occidentalis 'Sevige'*Sevige Cedar***[ht-4m spr-1.5m] Zones 3-9** ○

An upright form with yellow-green tips on foliage.

125 cm B&B
150 cm B&B
175 cm B&B
200 cm WB
225 cm WB
250 cm WB

Thuja occidentalis 'Smaragd'*Emerald Cedar***[ht-4m spr-1m] Zones 4-9** ○

A hardy compact pyramid with bright green foliage.

125 cm B&B
150 cm B&B
175 cm B&B
200 cm WB
225 cm WB
250 cm WB

Thuja occidentalis 'Techney'*Techney Cedar***[ht-5m spr-3m] Zones 3-9** ○▶

An upright, which retains its fine textured deep-green foliage all winter.

125 cm B&B
150 cm B&B
175 cm B&B
200 cm WB
225 cm WB
250 cm WB
275 cm WB
300 cm WB

Thuja occidentalis 'Unicorn'*Unicorn Cedar***[ht-3m spr-1.2m] Zones 4-9** ○▶

Narrow columnar form, darker and denser green foliage than the Pyramidal Cedar. A C.O.P.F. listing.

125 cm BB

○ Full Sun ▶ Part Shade
● Full Shade

TSUGA

Tsuga canadensis

Canadian Hemlock

[ht-20m spr-8m] Zones 4-9 ○●

Native, graceful habit, soft textured foliage, likes sun or shade.

125 cm WB

150 cm WB

175 cm WB

200 cm WB

250 cm WB

Tsuga canadensis ‘Jeddeloh’

Jeddeloh Hemlock

[ht-1.5m spr-1.5m] Zones 4-9 ○●

Slow growing, mounding, ideal for rock gardens, or as a specimen.

C5

Tsuga canadensis ‘Pendula’

Sargent’s Weeping Hemlock

[ht-1.5m spr-3m] Zones 4-9 ○●

Slow grower, forms a weeping mound of cascading branches.

80 cm C5





Broadleaves



Green Mountain Boxwood

BROADLEAFS

ANDROMEDA

Andromeda polifolia

Dwarf Bog-Rosemary

[ht-30cm spr-1m] Zones 1-9 ○▶

Low growing evergreen groundcover, small pink bell shaped flower clusters.

C1

Andromeda polifolia 'Blue Ice'

Blue Ice Bog Rosemary

[ht-30cm spr-1m] Zones 2-9 ○▶

Low mounding shrub, with rosemary like leaves, pink to white flowers in May.

C1

C2

ARCTOSTAPHYLOS

Arctostaphylos uva-ursi

Bearberry

[ht-15cm spr-1m] Zones 1-9 ○▶

Native, excellent evergreen groundcover, bears scarlet-red berries in late August and September, flowers pinkish-white in spring, glossy dark green foliage.

- 'Vancouver Jade'

10 cm POT

C1

BUXUS

ALL OF OUR BOXWOODS ARE MACHINE PRUNED TO GIVE A UNIFORM SHAPE

Buxus 'Green Gem'

Green Gem Boxwood

[ht-75cm spr-75cm] Zones 5-9 ○▶

A dense globe shaped, holds its dark green colour in winter months. Perfect for low hedges, well adapted to shearing.

Buxus 'Green Velvet'

Green Velvet Boxwood

[ht-1.2m spr-1.2m] Zones 5-9 ○▶

Slow growing, globe shaped, suited for low hedges, good green colour in winter.

C1

30 cm C3

40 cm C3

50 cm C5

Buxus x 'Clembrook'

Clembrook Boxwood

[ht-1.5m spr-1m] Zones 5-9 ○▶

A selection of Upright growing boxwood noted for its dark dense green foliage, available as Clipped Cone and Upright. Select Clipped Cone for specimen or Upright for a taller hedge.

Buxus 'Green Mountain'

Green Mountain Boxwood

[ht-1.5m spr-1m] Zones 5-9 ○▶

An Upright selection, ideal for growing into pyramids, excellent for hedges. Clipped Cone, clipped into pyramidal shape, excellent as an accent plant.

40 cm C3

50 cm C3

60 cm C3

60 cm C5

80 cm C5

100 cm C5

COTONEASTER

Cotoneaster dammeri

Bearberry Cotoneaster

[ht-15cm spr-2m] Zones 4-9 ○▶

Excellent evergreen ground cover, distinct long trailing habit, dark glossy green foliage white flowers in the spring followed by red berries.

C1

○ Full Sun ▶ Part Shade
● Full Shade

Cotoneaster dammeri 'Coral Beauty'

Coral Beauty Cotoneaster

[ht-50cm spr-2m] Zones 5-9 ○

Good groundcover, excellent for erosion control, low spreading mounding habit, glossy green foliage, white flowers in the spring, fall foliage is tinged purple enhancing the profusion of coral-red berries.

C1
C3

FOR DECIDUOUS COTONEASTERS
SEE PAGE 67

DAPHNE

Daphne x burkwoodii 'Carol Mackie'

Carol Mackie Daphne

[ht-1m spr-1.25m] Zones 4-9 ○▶

In late spring this semi-evergreen bears masses of star shaped, fragrant pale pink flowers, leaves have gold band edge.

Please call for availability and or price

ERICA

Erica x carnea

Spring Heath

[ht-30cm spr-60cm] Zones 5-9 ○

Low growing, end of winter into early spring flowering shrubs. Useful for small border or accent plant.

- 'Ghost Hill'
dark pink
- 'Kramer's Red'
red
- 'Silberschmelze'
white

C1

We offer complete delivery services, contact our office for your requirements.

EUONYMUS

FOR TREE FORM SEE PAGE 37

Euonymus fortunei 'Coloratus'

Wintercreeper

[ht-3m spr-2m] Zones 5-9 ○▶

An excellent groundcover or climber, purple to red fall colour.

10 cm POT
C1
C3

Euonymus fortunei 'Canadale Gold'

Canadale Gold Euonymus

[ht-1.2m spr-1m] Zones 5b-9 ○

Large light green leaves, golden-yellow margin.

Euonymus fortunei 'Country Gold'

Country Gold Euonymus

[ht-1.2m spr-1m] Zones 5b-9 ○

Extremely hardy, gold edged rounded leaves.

Euonymus fortunei 'Emerald Gaiety'

Emerald Gaiety Euonymus

[ht-1.2m spr-1m] Zones 5b-9 ○

Deep green leaves edged in white are tinged with pink in winter.

Euonymus fortunei 'Emerald 'N Gold'

Emerald N Gold Euonymus

[ht-1m spr-1m] Zones 5-9 ○

Green and gold variegated leaves.

Euonymus fortunei 'Emerald Sunrise'

Emerald Sunrise Euonymus

[ht-1m spr-1m] Zones 5-9 ○

Green foliage with bright yellow margins.

Euonymus fortunei 'Sarcoxie'**Sarcoxie Euonymus****[ht-1.5m spr-1.2m] Zones 5-9 ○●**

Glossy dark green foliage. Withstands deep shade and city conditions.

Euonymus fortunei 'Sunspot'**Sunspot Euonymus****[ht-1.5m spr-1m] Zones 5-9 ○▶**

Irregular spreading, leaves have yellow center and green edges.

Euonymus fortunei 'Surespot'**Surespot Euonymus****[ht-1m spr-1m] Zones 5-9 ○▶**

Low growing, compact form with large yellow centered and slight green edge foliage, maintains colour in shady locations.

Euonymus fortunei 'Vegetus'**Big-leaf Winter Creeper****[ht-1.5m spr-3m] Zones 5-9 ○▶**

A large leaf winter creeper, upright growing, large glossy green leaves turn a dark purple in fall months lasting through the winter months.

30 cm C3

40 cm C3

50 cm C3

GAULTHERIA**Gaultheria procumbens****Creeping Wintergreen****[ht-25cm spr-1m] Zones 2-9 ▶●**

Native ground cover with edible aromatic foliage and small crimson-red fruit, requires acidic soil.

10 cm Pot

C1

GENISTA**Genista pilosa****'Vancouver Gold'****Vancouver Gold Broom****[ht-1m spr-1m] Zones 5b-9 ○**

A low spreading evergreen groundcover, arching grey-green stems, golden-yellow flowers.

C1

HEDERA**Hedera helix 'Thorndale'****Thorndale Ivy / Zones 5b-9 ○▶**

Vivid creamy white veins on large glossy green leaves, a strong vining habit and improved hardiness adds to the appeal of this excellent groundcover or climber.

Flat of 50-5cm peat pots**10 cm POT****C1 STAKED****C5 STAKED****ILEX****Ilex glabra 'Compacta'****Compact Inkberry****[ht-1.25m spr-60cm] Zones 3-9 ○●**

Dark green summer foliage, purplish winter colour with abundance of black berries, useful for hedging or border plantings.

Please call for availability and or price**Ilex meserveae 'Blue Maid'****Blue Maid Holly****[ht-2m spr-2m] Zones 5b-9 ○▶**

Purplish-green foliage suited for walkways or borders, bright red berries on purple stems in the winter. Plant male holly close by to ensure fruit set.

Ilex meserveae 'Blue Prince'**Blue Prince Holly****[ht-2m spr-2m] Zones 5b-9 ○▶**

Useful for background or hedge, dark blue-green foliage on purple stems, excellent pollenizer for nearby female hollies.

Ilex meserveae 'Blue Princess'**Blue Princess Holly****[ht-2m spr-2m] Zones 5b-9 ○▶**

Female holly which bears the bright red fruit. Plant male holly close by to ensure fruit set.

C2

○ Full Sun ▶ Part Shade

● Full Shade

Ilex meserveae 'Berry Magic'TM The Kids

Blue Princess / Prince Combo Holly

[ht-2m spr-2m] Zones 5b-9 ○►

Blue Princess and Prince grown in the same pot.

Ilex x meserveae 'Blue Girl'

Blue Girl Holly

[ht-2m spr-2m] Zones 5b-9 ○►

Upright branching habit, blue-green leathery foliage, displays a profusion of bright red berries in the winter. Plant male holly close by to ensure fruit set.

C2

KALMIA

Kalmia latifolia 'Bullseye'

Bullseye Mountain Laurel

[ht-3m spr-1.5m] Zones 5-9 ○►

Long lasting, showy, late spring creamy white to purple flowers, foliage is a dark green oval shape.

Kalmia latifolia 'Sarah'

Sarah Mountain Laurel

[ht-3.5m spr-2m] Zones 4-9 ○►

Vivid red buds open to pinkish red flowers, rich glossy green foliage and compact habit.

C2

MAHONIA

Mahonia aquifolium

Oregon Grape Holly

[ht-1.5m spr-1.5m] Zones 5-9 ○►

Dark green holly like foliage, new growth has bronze red colouring, has yellow flowers followed by blue fruit.

C3

○ Full Sun ► Part Shade
● Full Shade

PACHYSANDRA

Pachysandra terminalis

Japanese Spurge

[ht-20cm] Zones 5-9 ○►

Groundcover, very tolerant of poor soil and deep shade, deer resistant.

- 'Greensheen'

White flowers in May, glossy green foliage.

Flat of 50-5cm peat pots

10cm POT

PAXISTIMA

Paxistima canbyi

Canby Paxistima

[ht-30cm spr-1m] Zones 2b-9 ○►

A low evergreen shrub with tiny red flowers.

C1

PIERIS

Pieris japonica 'Karenoma'

Karenoma Japanese Pieris

[ht-1.25m spr-1.25m] Zones 5a-9 ○►

Early spring flowering, near white flowers, shiny glossy green foliage.

Pieris japonica

'Dorothy Wycoff'

Dorothy Wycoff Japanese Pieris

[ht-1.25m spr-1.25m] Zones 5-9 ○►

Early spring dark red buds open to pale pink flowers, dark glossy green foliage.

C2

C3

PYRACANTHA

Pyracantha coccinea

'Yukon Belle'

Yukon Belle Firethorn

[ht-2.5m spr-1.75m] Zones 5b-9 ○

Profuse of white flowers in spring, bright orange berries in mid winter.

C3

VINCA

Vinca minor 'Dart's Blue'

Periwinkle

[ht-15cm spr-60cm] Zones 3-9 ○▶

Trailing habit, excellent dense groundcover, dark green leaves with lavender blue flowers.

Flat of 50-5cm peat pots

10 cm POT

C1

YUCCA

Yucca filamentosa

Adam's Needle

[ht-1m spr-60cm] Zones 4-9 ○

Spectacular spikes of white bell-shaped flowers in July and August. Salt tolerant.

C3

Yucca filamentosa 'Bright Edge'

Bright Edge Adam's Needle

[ht-1m spr-60cm] Zones 6-9 ○

Emerald green foliage, wide golden-yellow margins, produces a spike of creamy-white bell shaped flowers in mid summer.

C3

Yucca filamentosa 'Color Guard'

Color Guard Adam's Needle

[ht-1.5m spr-80cm] Zones 4-9 ○

Green foliage with bright yellow centre stripe, turning rose colored in cool in the fall, creamy white blooms in in early summer.

C3

Yucca filamentosa 'Golden Sword'

Golden Sword Adam's Needle

[ht-1m spr-60cm] Zones 5-9 ○

Leaves have yellow centers, soft green margins, tall spikes of white bell shaped flowers in the summer.

C3

Yucca flaccida 'Ivory Tower'

Ivory Tower Adam's Needle

[ht-1m spr-60cm] Zones 6-9 ○

Large fleshy textured, upstanding soft green leaves with silvery thread-like fibers at the margins, large ivory-white bells.

C3

Yucca glauca

Spanish Bayonet

[ht-1m spr-60cm] Zones 3-9 ○

Narrower leaves and smaller flowers than the filamentosa. Tolerates dry conditions.

C3

AZALEA

Azaleas bloom in the spring, their flowers often lasting several weeks. They are shade tolerant and prefer living near or under trees.

Northern Lights Azaleas

[ht-1.5m spr-1m] Zones 5-9 ○▶

Hardy, deciduous Azaleas, late season bloomers, excellent for massing or borders, prefer moist acid soils.

- 'Golden Lights'
Golden-yellow
- 'Lemon Lights'
Yellow
- 'Mandarin Lights'
Orange
- 'Northern Hi-lights'
White-yellow
- 'Northern Lights'
Light deep purple
- 'Orchid Lights'
Lilac flowers
- 'Rosy Lights'
Dark rosy-pink
- 'Spicy Lights'
Apricot-orange
- 'White Lights'
Pink-white

C2

Azalea 'Fireball'**[ht-125cm spr-125cm] Zones 4-9** ○▶

Beautiful orange red blooms in late spring. Fall foliage colour is burgundy. Prefers moist acid soils.

Azalea 'Weston's Lollipop'**[ht-125cm spr-150cm] Zones 5-9** ○▶

Blooms are pink, light pink with a yellow flare. Fall foliage is red to orange. Slow growing, blooms in early summer, prefers moist acid soil.

Azalea 'Weston's Popsicle'**[ht-125cm spr-150cm] Zones 5-9** ○▶

Orange pink flowers blooming in June, green shiny foliage turns burgundy in the fall, needs partial sun, well drained soil.

C2

RHODODENDRON

Rhododendrons have long been mainstays of late spring because of their spectacular clusters of showy blooms and large green leaves that often last through winter. With thousands of varieties, there are rhododendrons for just about every landscape situation. There are low-growing Rhododendrons as well as plants that can grow up to 25 feet tall. Though most plants flower in the spring, there are also summer-blooming varieties that add color and charm to the garden.

Rhododendron**[ht-1m spr-1m] Zones 6-9** ▶

Rhododendrons grow and bloom well in half-day or dappled sun light, soil should be moist and slightly acid.

- 'Aglo'

Pink

- 'Blue Baron'

Near-blue

- 'Capistrano'

Yellow

- 'Catawbiense Album'

White

- 'Catawbiense Boursault'

Lilac rose

- 'Chinoides'

White

- 'Edith Bosely'

deep reddish purple

- 'English Roseum'

Lilac-purple

- 'Haaga'

Bright pink

- 'Holdens Solar Flair'

Yellow, with red blotch

- 'Hong Kong'

Yellow, bright green/yellow blotch

- 'Maximum Compactum'

Pink

- 'Maximum Red'

Dark red

- 'Mrs. P Den Ouden'

Deep crimson

- 'Nova Zembla'

Red

- 'Olga Mezitt'

Clear pink

- 'P.J.M'

Lavender-pink

- 'P.J.M Elite'

Lavender-pink

- 'PJM Regal'

Lavender-pink

- 'Purple Gem'

Dwarf, lavender to purple

- 'Purpureum Elegans'

Purple

- 'Ramapo'

Light purple

- 'Roseum Elegans'

Rose-pink

- 'Silvery Pink'

Pale pink

- 'Sugar Puff'

white

C2

C3



Autumn Blaze Maple

Trees



Ivory Silk Lilac

TREES

ACER

Acer campestre

Hedge Maple

[ht-6m spr-6m] Zones 5b-9 ○

Dense rounded form, slow growing, dark glossy green summer foliage, fall colour is yellowish, tolerant of city conditions.

45 mm cal. WB

50 mm cal. WB

60 mm cal. WB

Larger sizes available

Acer x freemanii 'Armstrong'

Armstrong Red Maple

[ht-15m spr-3m] Zones 4-9 ○

Narrow growth habit, light green foliage, fall colour is yellow to orange red.

45 mm cal. WB

50 mm cal. WB

60 mm cal. WB

70 mm cal. WB

80 mm cal. WB

90 mm cal. WB

100 mm cal. WB

Larger sizes available

Acer x freemanii 'Autumn Fantasy'

Autumn Fantasy Maple

[ht-15m spr-13m] Zones 3-9 ○

Very fast growing, broad oval head, green summer foliage changes to a ruby red in the fall.

45 mm cal. WB

50 mm cal. WB

Acer x freemanii 'Jeffersred'

Autumn Blaze Maple

[ht-15m spr-13m] Zones 3-9 ○

A rubrum/saccharinum cross, broadly oval with an upright branching habit, attractive green foliage, long lasting brilliant orange-red fall colouring.

45 mm cal. WB

50 mm cal. WB

60 mm cal. WB

70 mm cal. WB

80 mm cal. WB

90 mm cal. WB

100 mm cal. WB

Larger sizes available

Acer x freemanii 'Jeffersred' Multi-Stem

Autumn Blaze Maple Multi Stem

[ht-15m spr-13m] Zones 3-9 ○

Autumn Blaze Maple grown as a multi stem form.

200 cm WB Multi-Stem

250 cm WB Multi-Stem

300 cm WB Multi-Stem

350 cm WB Multi-Stem

Acer x freemanii 'Marmo'

Marmo Maple

[ht-15m spr-15m] Zones 3-9 ○

Upright branching, oval form, dark green summer foliage, orange to red long lasting fall colour.

45 mm cal. WB

50 mm cal. WB

60 mm cal. WB

70 mm cal. WB

80 mm cal. WB

○ Full Sun ▸ Part Shade

● Full Shade

Our caliper trees are grown on clay loam, are transplanted three to four times for the best development of a fibrous root system, and guarantee you minimum replacement.

Acer ginnala 'Flame'**Amur Maple****[ht-5m spr-5m] Zones 2-9 ○**

Small compact tree, summer foliage is green and fine textured, flaming reddish-purple fall colouring. Good choice for urban conditions.

40 mm cal. WB/CG

45 mm cal. WB

50 mm cal. WB

60 mm cal. WB

70 mm cal. WB

80 mm cal. WB

90 mm cal. WB

100 mm cal. WB

Acer griseum**Paperbark Maple****[ht-10m spr-5m] Zones 6-9 ○▶**

Grown for its unusual cinnamon-brown bark which separates in paper-thin layers, summer foliage is dark green and trifoliate, fall colour is red. Insect resistant.

45 mm cal. WB

50 mm cal. WB

Acer miyabei**Rugged Ridge Maple****[ht-16m spr-12] Zones 4-9 ○**

The Rugged Ridge Maple has an upright oval form with dark green summer foliage. Fall colour is a yellow.

45 mm cal. WB

50 mm cal. WB

60 mm cal. WB

70 mm cal. WB

80 mm cal. WB

**Acer nigrum 'Greencolumn'****Black Maple****[ht-15m spr-7m] Zones 4-9 ○**

Upright narrow shape, light green summer foliage, excellent yellow to apricot orange fall color.

45 mm cal. WB

50 mm cal. WB

Acer platanoides 'Columnare'**Columnar Norway Maple****[ht-12m spr-4m] Zones 5-9 ○**

Compact, narrow tree, that is ideal for street planting and formal effect.

45 mm cal. WB

50 mm cal. WB

60 mm cal. WB

70 mm cal. WB

80 mm cal. WB

90 mm cal. WB

100 mm cal. WB

Acer platanoides 'Crimson King'**Crimson King Maple****[ht-12m spr-11m] Zones 4b-9 ○**

Foliage retains its deep purple colour throughout the summer.

45 mm cal. WB

50 mm cal. WB

60 mm cal. WB

70 mm cal. WB

80 mm cal. WB

90 mm cal. WB

100 mm cal. WB

Larger sizes available

Acer platanoides 'Crimson Sentry'**Crimson Sentry Maple****[ht-10m spr-5m] Zones 5-9 ○**

A columnar form of the Crimson King Maple.

250 cm CG

40 mm cal. CG

45 mm cal. CG

50 mm cal. CG

60 mm cal. CG

Acer platanoides 'Deborah'*Deborah Maple***[ht-18m spr-12m] Zones 5-9** ○

Improved Schwedler, foliage is reddish purple in the spring becoming dark bronze green in the summer.

45 mm cal. WB

50 mm cal. WB

60 mm cal. WB

70 mm cal. WB

80 mm cal. WB

90 mm cal. WB

100 mm cal. WB

Acer platanoides 'Drummondii'*Harlequin Maple***[ht-12m spr-8m] Zones 5-9** ○

Attractive green leaves are edged in white.

40 mm cal. WB

45 mm cal. WB

50 mm cal. WB.

60 mm cal. WB

70 mm cal. WB

80 mm cal. WB

90 mm cal. WB

100 mm cal. WB

**Acer platanoides
'Emerald Queen'***Emerald Queen Maple***[ht-15m spr-12m] Zones 4b-9** ○

Form is dense oval, with upright spreading branches, foliage is deep green with a reddish tint in the spring.

45 mm cal. WB

50 mm cal. WB

60 mm cal. WB

70 mm cal. WB

80 mm cal. WB

90 mm cal. WB

100 mm cal. WB

Acer platanoides 'Royal Red'*Royal Red Maple***[ht-12m spr-10m] Zones 4b-9** ○

Foliage retains its deep purple colour throughout the summer.

45 mm cal. WB

45 mm cal. CG

50 mm cal. WB

50 mm cal. CG

60 mm cal. WB

70 mm cal. WB

80 mm cal. WB

90 mm cal. WB

100 mm cal. WB

Larger sizes available

Acer platanoides 'Superform'*Superform Maple***[ht-18m spr-13m] Zones 5-9** ○

Fast growing Norway, broadly oval to rounded form, green summer foliage with yellow fall colour.

45 mm cal. WB

50 mm cal. WB

60 mm cal. WB

70 mm cal. WB

80 mm cal. WB

90 mm cal. WB

100 mm cal. WB

Acer rubrum*Red Maple***[ht-18m spr-15m] Zones 3b-9** ○

Native, excellent orange to red fall colouring, grows well in normal or wet locations.

45 mm cal. WB

50 mm cal. WB

60 mm cal. WB

70 mm cal. WB

80 mm cal. WB

Acer rubrum Multi-Stem*Red Maple Multi-Stem***[ht-18m spr-15m] Zones 3b-9** ○

Red Maple grown as a multi-stem form, excellent for naturalizing.

250 cm WB

300 cm WB

Larger sizes available

○ Full Sun ► Part Shade

● Full Shade

Acer rubrum 'Armstrong Gold'**Armstrong Gold Red Maple****[ht-12m spr-3.5m] Zones 4-9** ○

Excellent for narrow street planting sites, foliage is a medium green in summer changing to bright golden orange in the fall. Shape is narrow, tight and fastigiate.

C15**Acer rubrum 'Autumn Flame'****Autumn Flame Red Maple****[ht-11m spr-9m] Zones 3b-9** ○

Dense rounded head with spreading branches, medium green summer foliage changing to bright red in the fall.

45 mm cal. WB**50 mm cal. WB****60 mm cal. WB****70 mm cal. WB****80 mm cal. WB****90 mm cal. WB****100 mm cal. WB****Acer rubrum 'Embers'****Embers Red Maple****[ht-15m spr-13m] Zones 3-9** ○

Pyramidal growth habit when young, becoming rounded with age, green summer foliage changes to orange to red yellow in the fall.

45 mm cal. WB**50 mm cal. WB****60 mm cal. WB****70 mm cal. WB****80 mm cal. WB****Acer rubrum 'Frank Jr'****Red Pointe Red Maple****[ht-15m spr-10m] Zones 4-9** ○

Broadly pyramidal in shape, dark green summer foliage with brilliant red fall colour.

45 mm cal. WB**50 mm cal. WB****60 mm cal. WB****70 mm cal. WB****80 mm cal. WB****90 mm cal. WB****100 mm cal. WB****Acer rubrum****'Magnificent Magenta'****Burgundy Belle Red Maple****[ht-13.5m spr-12m] Zones 3-9** ○

Has a compact well shaped symmetrical crown, very drought resistant. Summer foliage is medium to dark green, in the fall the foliage turns from brilliant red to an intense burgundy.

Coming soon

Acer rubrum 'October Glory'**October Glory Maple****[ht-12m spr-11m] Zones 4-9** ○

Dark green summer foliage, brilliant crimson-red in the fall, a Princeton Nursery introduction.

50 mm cal. WB**60 mm cal. WB****Acer rubrum 'Red Rocket'****Red Rocket Red Maple****[ht-12m spr-3m] Zones 3-9** ○

Has outstanding red fall colour, strong columnar form.

45 mm cal. WB**50 mm cal. WB****Acer rubrum 'Red Sunset'****Red Sunset Maple****[ht-15m spr-13m] Zones 4-9** ○

Vigorous growing, shape is oval with upright branching, dark glossy green summer foliage brilliant shades of red and orange-red in the fall.

45 mm cal. WB**50 mm cal. WB****60 mm cal. WB****70 mm cal. WB****80 mm cal. WB****90 mm cal. WB****100 mm cal. WB**

Larger sizes available

○ Full Sun ▸ Part Shade

● Full Shade

Acer rubrum 'Sun Valley'*Sun Valley Maple***[ht-14m spr-11m] Zones 4-9** ○

A cross between a Red Sunset and Autumn Flame. This plant has an oval dense symmetrical crown. Fall colour is brilliant red.

45 mm cal. WB

50 mm cal. WB

60 mm cal. WB

70 mm cal. WB

Acer saccharinum*Silver Maple***[ht-25m spr-15m] Zones 2b-9** ○

Native, fast grower, foliage is light green on top and silvery underneath. Form is oval with upright spreading branches.

Acer saccharinum**'Silver Queen'***Silver Queen Maple***[ht-18m spr-13m] Zones 3-9** ○

An improved selection, fast grower, tolerates adverse conditions, foliage is green with silver undersides, bright yellow fall colour.

45 mm cal. WB

50 mm cal. WB

60 mm cal. WB

70 mm cal. WB

80 mm cal. WB

90 mm cal. WB

100 mm cal. WB

Acer saccharum*Sugar Maple***[ht-20m spr-15m] Zones 4-9** ○

Native, long lived stately tree, brilliant orange, red and scarlet fall colour. Tolerant of the summer heat and drought.

45 mm cal. WB

50 mm cal. WB

60 mm cal. WB

70 mm cal. WB

80 mm cal. WB

90 mm cal. WB

100 mm cal. WB

Larger sizes available

Acer saccharum 'Columnare'*Columnar Sugar Maple***[ht-20m spr-4m] Zones 4-9** ○

A selection of sugar maple that is narrow and upright in form. Summer foliage is dark dense green, followed by fall colours of yellow to orange-red. Excellent for hedging.

45 mm cal. WB

50 mm cal. WB

60 mm cal. WB

70 mm cal. WB

Acer saccharum 'Reba'*Belle Tower Sugar Maple***[ht-15m spr-6m] Zones 5-9** ○

Excellent narrow oval shape with bright green foliage turning orange-yellow for the fall. Heat tolerant.

C15

Acer saccharum
'Green Mountain'*Green Mountain Sugar Maple***[ht-20m spr-17m] Zones 4-9** ○

A uniform grower with an upright oval crown and waxy dark green foliage, fall colour reddish orange to red.

45 mm cal. WB

50 mm cal. WB

60 mm cal. WB

70 mm cal. WB

80 mm cal. WB

90 mm cal. WB

100 mm cal. WB

Acer saccharum 'Majesty'*Majesty Sugar Maple***[ht-17m spr-13m] Zones 4-9** ○

Straight growing central leader, with a symmetrical head, orange-red fall colour.

45 mm cal. WB

50 mm cal. WB

60 mm cal. WB

70 mm cal. WB

80 mm cal. WB

90 mm cal. WB

100 mm cal. WB

Larger sizes available

Acer saccharum ‘Steeple’*Steeple Sugar Maple**[ht-20m spr-10m] Zones 4-9* ○

Narrow oval head, dark green summer foliage, fall colour yellow-orange.

45 mm cal. WB

50 mm cal. WB

60 mm cal. WB

70 mm cal. WB

80 mm cal. WB

90 mm cal. WB

100 mm cal. WB

Acer saccharum ‘Sugar Queen’*Sugar Queen Sugar Maple**[ht-15m spr-13m] Zones 4-9* ○

Oval to rounded head, medium green summer foliage with orange to scarlet fall colour.

45 mm cal. WB

50 mm cal. WB

60 mm cal. WB

70 mm cal. WB

80 mm cal. WB

90 mm cal. WB

100 mm cal. WB

Larger sizes available

Acer tataricum ‘Rugged Charm’*Rugged Charm Tataricum Maple**[ht-8.5m spr-4.5m] Zones 3-9* ○

Compact and oval in form, the shapely canopy of this refined selection is a charming improvement over the hardy and rugged species! Has white flower clusters in May, bright red seed wings float in bright contrast against summer's green leaves. Come autumn, the boldly textured foliage shows off a rich mix of yellow, orange, and bright red.

C15

We are conveniently located
just off 401, 407
and minutes from the 403

**Acer x truncatum x platanoides
‘Warrenred’***Pacific Sunset Maple**[ht-10m spr-8m] Zones 4-9* ○

Upright spreading crown, outstanding dark green glossy summer foliage, yellow-orange to bright red fall colouring.

45 mm cal. WB

50 mm cal. WB

60 mm cal. WB

70 mm cal. WB

80 mm cal. WB

AESCULUS**Aesculus carnea ‘Briotii’***Ruby-Red Horse Chestnut**[ht-12m spr-12m] Zones 5-9*

Rounded form, very symmetrical tree, with bright red flowers in the spring. Very striking in bloom.

45 mm cal. CG

50 mm cal. CG

Aesculus glabra*Ohio Buckeye**[ht-12m spr-12m] Zones 3-9* ○

Native, fragrant yellow flowers in the spring, bright green summer foliage turning to shades orange - red in the fall.

40 mm cal. CG

45 mm cal. WB

50 mm cal. WB

60 mm cal. WB

70 mm cal. WB

80 mm cal. WB

90 mm cal. WB

100 mm cal. WB

Larger sizes available

Aesculus hippocastanum*Common Horse Chestnut**[ht-18m spr-16m] Zones 5-9* ○

Large single white spring flowers, green summer foliage turns to yellow in the fall.

40 mm cal. CG ...

45 mm cal. WB

50 mm cal. WB

Larger sizes available

ALNUS

Alnus incana

Grey, Speckled Alder

[ht-18m spr-15m] Zones 2-9 ○►

Best grown in medium to wet soils in full sun to part shade. Tolerates mucky soils. Avoid full shade. Best for moist areas of the landscape. Tolerates poor soils. Useful for streambanks or pond margins.

200 cm CG

250 cm CG

AMELANCHIER STANDARD

Amelanchier canadensis Std

Shadblow Serviceberry Standard

[ht-9m spr-3m] Zones 4-9 ○►

A small to medium sized tree covered with masses of white flowers in early spring, autumn foliage flaming red, orange and yellow.

40 mm cal. WB..

45 mm cal. WB

50 mm cal. WB

60 mm cal. WB

70 mm cal. WB

Amelanchier grandiflora Std

Apple Serviceberry Standard

[ht-8m spr-5m] Zones 4-9 ○►

Large flowers, fall colour ranges from yellow through orange.

40 mm cal. WB...

45 mm cal. WB.

50 mm cal. WB.

60 mm cal. WB.

Amelanchier grandiflora 'Autumn Brilliance' Std

Autumn Brilliance Serviceberry Std

[ht-8m spr-5m] Zones 4-9 ○►

Excellent form, white flowers in the spring, fall foliage is bright red.

40 mm cal. WB..

45 mm cal. WB

50 mm cal. WB

60 mm cal. WB

Amelanchier grandiflora 'Robin Hill' Std

Robin Hill Serviceberry Std

[ht-7.5m spr-5.5m] Zones 4-9 ○►

Upright growing habit, pink buds open to panicles of delicate pink flowers in the spring, has medium green summer foliage followed bright orange in the fall.

Coming soon

BETULA

Betula papyrifera Multi-Stem

Paper Birch Multi-Stem

[ht-15m spr-10m] Zones 2-9 ○

Native, one of the best native ornamental trees with its white bark that peels off in paper thin sheets, Spring planting is recommended. Only one stem of the clump is needed to measure the indicated caliper.

Multi Stem - minimum 3 Stems

175 cm BB / C15

200 cm BB / C15

250 cm WB.

45 mm cal. WB.

50 mm cal. WB.

60 mm cal. WB.

70 mm cal. WB.

80 mm cal. WB.

90 mm cal. WB.

100 mm cal. WB.

Betula platphylla 'Fargo'

Dakota Pinnacle Birch

[ht-7.5m spr-3m] Zones ○

Dakota Pinnacle Birch is a single stem hardy birch with a columnar to narrowly pyramidal form. It makes a beautiful accent tree, and Dakota Pinnacle Birch is insect resistant and drought tolerant. Dakota Pinnacle Birch features smooth white bark and dark, green foliage that turns yellow in the fall.

250 cm CG

○ Full Sun ► Part Shade

● Full Shade

Betula nigra Multi-Stem*River Birch Multi-Stem**[ht-13m spr-10m] Zones 4-9 ○*

Tall ornamental specimen tree for estates, parks, golf courses and other large areas. Ideal for areas that are wet a portion of the year yet may be quite dry in the summer.

Noted for bark character.

45 mm cal. WB

50 mm cal. WB

60 mm cal. WB

70 mm cal. WB

80 mm cal. WB

Betula nigra ‘Heritage’ Multi-Stem*Heritage River Birch Multi-Stem**[ht-13m spr-10m] Zones 4-9 ○*

Fast growing, cinnamon brown bark which peels to reveal white inner bark, has a great yellow fall colour.

45 mm cal. WB

50 mm cal. WB

60 mm cal. WB

70 mm cal. WB

80 mm cal. WB



We deliver

CARAGANA STANDARD**Caragana arborescens ‘Lorbergii’ Standard***Cutleaf Peashrub Standard**[ht-2.5m spr-1m] Zones 2-9 ○*

Semi-weeping form with fan like leaves, yellow flowers in spring.

125 cm stem CG

Caragana arborescens ‘Pendula’ Standard*Weeping Peashrub Standard**[ht-2.3m spr-1.8m] Zones 2-9 ○▶*

Small graceful weeping tree, yellow flowers in spring.

125 cm stem CG.

Caragana arborescens ‘Walker’ Standard*Walker’s Weeping Peashrub Standard**[ht-2m spr-1.8m] Zones 2-9 ○▶*

Outstanding weeping tree, very finely cut leaves, trailing branches almost touch the ground, yellow flowers in spring.

125 cm stem CG.

CARPINUS**Carpinus betulus***European Hornbeam**[ht-20m spr-13m] Zones 5-9 ○▶*

Has an oval habit, good tree for formal planting, foliage is dark green, turning yellow-orange in fall.

45 mm cal. CG/WB

50 mm cal. CG/WB

60 mm cal. WB.

70 mm cal. WB.

Visit our website at
www.putzernursery.com

Carpinus betulus 'Cornerstone'*Cornerstone European Hornbeam***[ht-8m spr-8m] Zones 5-9 ○▶**

This Hornbeam will become round-headed over time, foliage is dark green and appears earlier than the 'Fastigiata'. Fall colour is yellow.

45 mm cal. CG

50 mm cal. CG

60 mm cal. CG

Carpinus betulus 'Fastigiata'*Pyramidal European Hornbeam***[ht-10m spr-4m] Zones 5-9 ○▶**

Dense compact, narrow when young, becoming oval with age.

Carpinus betulus 'Frans Fontaine'*Frans Fontaine Pyramidal Hornbeam***[ht-12m spr-2.5m] Zones 4-9 ○▶**

A columnar form of the European Hornbeam which keeps its form as it ages, dark green summer foliage with yellow fall colour. Great for hedging.

45 mm cal. CG/WB

50 mm cal. CG/WB

60 mm cal. CG/WB

70 mm cal. CG/WB

Carpinus betulus 'Lucus'*Lucus Pyramidal Hornbeam***[ht-8m spr-2m] Zones 5-9 ○▶**

A very narrow columnar Hornbeam, summer foliage is dark green during yellow in the fall. Heat and drought resistant. Excellent for hedging.

45 mm cal. WB

50 mm cal. WB

Carpinus caroliniana*Blue Beech, American Hornbeam***[ht-10m spr-6m] Zones 3b-9 ○▶**

Native, dark green foliage, yellow to bright orange red fall colour. Tolerates shade.

45 mm WB

50 mm WB

CATALPA**Catalpa bignonioides 'Nana'***Umbrella Catalpa***[ht-5m spr-2.5m] Zones 5b-9 ○**

Has a showy globular head with large leaves, widely used landscaping specimen.

150 cm stem CG.

Catalpa speciosa*Northern Catalpa***[ht-18m spr-12m] Zones 5-9 ○**

Pyramidal with rounded top, open branch structure, white flower clusters, has large green leaves in the summer, fall colour is yellow-green.

45 mm WB.

50 mm WB.

60 mm WB.

CELTIS**Celtis occidentalis***Common Hackberry***[ht-20m spr-18m] Zones 2b-9 ○▶**

Native, has a broad top with ascending then arching branches, light green summer foliage, fall colour is yellow. The rough and coral-like bark adds interest to this tree.

45 mm cal. WB.

50 mm cal. WB.

60 mm cal. WB.

70 mm cal. WB.

80 mm cal. WB.

90 mm cal. WB.

100 mm cal. WB.

For larger or special orders
please call, fax, or email
ahead of pick up

○ Full Sun ▶ Part Shade

● Full Shade

CERCIDIPHYLLUM

Cercidiphyllum japonicum

Katsura Tree

[ht-12m spr-12m] Zones 5-9 ○

Heart shaped foliage, new foliage is a beautiful reddish-purple, maturing to bluish-green, turning yellow-red in the fall. No serious pest or disease problems. Has an upright and pyramidal shape when young, becomes rounded with age.

250cm CG

45 mm cal. WB

50 mm cal. WB

60 mm cal. WB

70 mm cal. WB

Cercidiphyllum japonicum 'Pendula'

Weeping Katsura Tree

[ht-6m spr-3m] Zones 5-9 ○

Graceful weeping form, long branches reach to the ground. Heart shaped leaves similar to that of the Redbud open purple changing to green followed by fall colour of yellow. A nice addition to the garden.

C10



Cercidiphyllum japonicum 'Red Fox'

Red Fox Katsura Tree

[ht-9m spr-5m] Zones 5-9 ○

Upright oval in shape, foliage is purple in the spring changing to bronze green in the summer. Fall colour is orange-bronze.

CG

CERCIS STANDARD

Cercis canadensis Standard

Eastern Redbud Standard

[ht-4m spr-7.5m] Zones 5-9 ○▶

Native, small tree that provides interest throughout most of the year, it has profuse clusters of rosy-pink blooms, followed by green heart-shaped leaves, fall foliage is a showy yellow.

200 cm CG

250 cm CG

40 mm cal. CG

45 mm cal. CG

50 mm cal. CG

Cercis canadensis alba 'Royal White' Standard

Royal White Redbud Standard

[ht-4m spr-7.5m] Zones 5-9 ○▶

Pea like white flowers bloom in profusion in the spring followed by flattened seed pods in the summer. Heart-shaped green leaves turn yellow in fall. Excellent landscape specimen or accent plant.

C15

Cercis canadensis 'Ruby Falls'

Ruby Falls Weeping Red Bud

[ht-1.75m spr-1.25m] Zones 6-9 ○▶

Ruby Falls is a dwarf with elegant weeping habit. The deep lavender blooms arise before the foliage in the spring, lasting several weeks. The heart shaped maroon-red leaves after blooms fall and last throughout the summer.

C15

CLADASTRIS

Cladastris Lutea

American Yellowwood

[ht-9m spr-6m] Zones 4-9 ○

Yellowwood is a vase-shaped spreading tree with dark green foliage that turns a delicate yellow or orange in the fall. Has smooth light gray bark. Breathtaking, pendulous, foot-long, wisteria-like clusters of fragrant white flowers appear in late spring and early summer, often in alternate years.

250 cm CG

300 cm CG

CORNUS STANDARD

Cornus racemosa Standard

Grey Dogwood Standard

[ht-3m spr-2m] Zones 3-9 ○▶

Native, a small tree, grey-green foliage, creamy-white spring flowers, fall colour is purple to red.

200 cm CG

40 mm cal. CG/WB.

50 mm cal. CG/WB

CRATAEGUS

Crataegus laevigata 'Crimson Cloud'

Crimson Cloud Hawthorn

[ht-5m spr-4m] Zones 5-9 ○

Shape is oval with upright spreading branches, bright crimson-red flowers, white centers, glossy red fruits.

Crataegus mordenensis 'Snowbird'

Snowbird Hawthorn

[ht- 8m spr-4m] Zones 3-9 ○

A hardy tree, upright in habit, with double white flowers, bright crimson fruit.

Please call for availability and or price

Crataegus phaenopyrum

Washington Hawthorn

[ht-10m spr-8m] Zones 4-9 ○

Rounded broad shape, white flower clusters, very glossy deep green summer foliage, reddish purple and orange to scarlet fall colour, fruit is bright, glossy red and persistent.

45 mm cal. WB.

50 mm cal. WB

60 mm cal. WB.

EUONYMUS STANDARD

Euonymus Standard

[Stem ht-1.m-1.25m] Zones 5-9 ○

- *alatus 'Compactus'*

Bushy, compact, brilliant fall colour.

125 cm stem CG

- *fortunei 'Emerald Gaiety'*

Has variegated green and white leaves.

125 cm stem CG

- *fortunei 'Emerald 'n Gold'*

Green and gold variegated foliage.

125 cm stem CG

- *fortunei 'Sarcoxie'*

Dark green in colour, withstands shade.

125 cm stem CG

FAGUS

Fagus grandifolia

American Beech

[ht-17m spr-14m] Zone 5-9 ○

Native, slow growing into a large magnificent tree, broadly oval, glossy green summer foliage, fall colour is golden bronze, has smooth silver-gray bark and a sturdy branch structure.

175 cm CG

200 cm CG

250 cm CG

45 mm WB.

50 mm WB.

60 mm WB.

○ Full Sun ▶ Part Shade

● Full Shade

Fagus sylvatica

European Beech

[ht-20m spr-12m] Zones 5-9 ○▶

Broadly pyramidal to oval form, dark green glossy foliage, silvery-gray bark, fall colour is bronze and foliage remains on during the winter months.

Fagus sylvatica ‘Asplenifolia’

Fern Leaved Beech

[ht-20m spr-10m] Zones 5-9 ○

Slow growing, low branching and densely pyramidal in form, has dark green fern like foliage that turns a golden brown in the fall.

Fagus sylvatica ‘Dawyckii’

Dawyck’s Beech

[ht-12m spr-3m] Zones 6-9 ○

Deep green foliage, narrow pyramidal form, excellent for large hedges or specimen.

Fagus sylvatica ‘Dawyckii Gold’

Dawyck’s Gold Beech

[ht-12m spr-4m] Zones 5-9 ○

Narrow upright, golden foliage in the spring, gold-green in summer, use for large hedges or specimen.

Fagus sylvatica

‘Dawyckii Purple’

Dawyck’s Purple Beech

[ht-12m spr-3.5m] Zones 6-9 ○

Narrow upright, purple foliage spring to summer, fall colour is bronze, excellent as an accent specimen.

Fagus sylvatica ‘Pendula’

Weeping Beech

[ht-15m spr-10m] Zones 5-9 ○

Gracefully weeping branches on an irregular ascending central trunk, branches hang to the ground, foliage is dark glossy green.

○ Full Sun ▶ Part Shade
● Full Shade

Fagus sylvatica ‘Purple Fountain’

Purple Fountain Beech

[ht-6m spr-4m] Zones 6-9 ○

Weeping branches drape from an upright leader, slow growing, foliage is purple to purple red. Good choice for smaller gardens.

Fagus sylvatica ‘Purpurea’

European Copper Beech

[ht-13m spr-8m] Zone 5-9 ○

Known for its smooth gray bark and leaves that go from purple in spring to copper coloured in summer.

Fagus sylvatica ‘Red Obelisk’

Red Obelisk Beech

[ht-12m spr-4m] Zones 4-9 ○

Bronze red foliage, form is narrow and upright, excellent as an accent specimen.

Fagus sylvatica ‘Riversii’

River’s Purple Beech

[ht-12m spr-7m] Zones 5-9 ○

Broadly oval in form, foliage is deep purple in the spring and holds a good purple-bronze colour throughout the summer, silvery gray bark adds winter interest.

Fagus sylvatica ‘Rohanni’

Purple Oak Leaf Beech

[ht-12m spr-6m] Zones 6-9 ○

Strong upright habit, Silvery furry blossoms in the spring followed by waxy-fringed purple oak shaped leaves. Foliage turns a coppery or bronze colour in the fall.

Fagus sylvatica ‘Spaethiana’

Spaeth’s Purple Beech

[ht-25m spr-16m] Zones 5-9 ○

Has an upright open habit, horizontal branching, waxy glossy purple leaves retain their colour through the summer.

Fagus sylvatica Rosea-Marginata

Tricolour Beech

[ht-12.5m spr-8m] Zones 6-9 ○

Oval in shape this beech has copper coloured leaves edged with pink and white, fall colour golden brown. A specimen for any garden.

175 cm CG

200 cm CG

250 cm CG

45 mm cal. WB

50 mm cal. WB

60 mm cal. WB

FRAXINUS - ASH

Please call for availability and or price

GINKGO

Ginkgo biloba

Maidenhair Tree

[ht-14m spr-10m] Zones 3-9 ○▶

World's oldest surviving tree, small green fan-shaped leaves turn golden-yellow in the fall, disease and insect resistant.

200 cm CG

250 cm CG

45 mm cal. WB

50 mm cal. WB

60 mm cal. WB

70 mm cal. WB

80 mm cal. WB

90 mm cal. WB

100 mm cal. WB

Larger sizes available

Ginkgo biloba 'Magyar'

Magyar Ginkgo

[ht-20m spr-5m] Zones 4-9 ○

Fast growing, narrow pyramidal form, seedless variety, has bright yellow fall colour, withstands severe city conditions.

Larger sizes of Ginkgo biloba 'Magyar' available

Ginkgo biloba 'Princeton Sentry'

Princeton Sentry Ginkgo'

[ht-13m spr-5m] Zones 4-9 ○

Narrow pyramidal form, green summer foliage turning bright yellow in the fall.

45 mm cal. WB

50 mm cal. WB

60 mm cal. WB

GLEDITSIA

Gleditsia triacanthos 'Imperial'

Imperial Honey Locust

[ht-15m spr-10m] Zones 4-9 ○

An excellent Honey Locust, rounded compact crown, finely textured foliage.

45 mm cal. WB

50 mm cal. WB

60 mm cal. WB

70 mm cal. WB

80 mm cal. WB

90 mm cal. WB

100 mm cal. WB

Gleditsia triacanthos 'Shademaster'

Shademaster Honey Locust

[ht-13m spr-10m] Zones 4-9 ○▶

Vigorous, bearing dark green foliage, strong straight trunk, ascending branches, wide open symmetrical crown. Drought resistant.

45 mm cal. WB

50 mm cal. WB

60 mm cal. WB

70 mm cal. WB

80 mm cal. WB

90 mm cal. WB

100 mm cal. WB

Any trees ordered and dug not picked up by June 15 will be subject to a maintenance charge

Gleditsia triacanthos 'Skyline'

Skyline Honey Locust

[ht-15m spr-10m] Zones 4-9 ◯▶

A stately tree, tallest of the Honey Locust with a pyramidal form, easily transplanted. Tolerates many soil types.

45 mm cal. WB

50 mm cal. WB

60 mm cal. WB

70 mm cal. WB

80 mm cal. WB

90 mm cal. WB

100 mm cal WB.

Larger sizes available

Gleditsia triacanthos 'Sunburst'

Sunburst Honey Locust

[ht-12m spr-11m] Zones 4b-9 ◯

Bright golden foliage on 20 to 25 cm of branch tips, contrasts with the rich green foliage on the rest of the tree.

45 mm cal. WB.

50 mm cal. WB

60 mm cal. WB

70 mm cal. WB

80 mm cal. WB

90 mm cal. WB

100 mm cal. WB

Larger sizes available



GYMNOCLADUS

Gymnocladus dioicus

Kentucky Coffee Tree

[ht-15m spr-12m] Zones 5-9 ◯

Native, large compound leaves, oval to vase shaped with upright arching branches. Heat, cold, drought, salt and poor soil tolerant.

Gymnocladus dioicus

'Espresso'

Espresso Kentucky Coffee Tree

[ht-15m spr-12m] Zones 5-9 ◯

Oval to vase shaped with upright arching branches, large compound bluish green leaves, fall colour is yellow.

45 mm cal. WB.

50 mm cal. WB.

60 mm cal. WB.

70 mm cal. WB.

80 mm cal. WB.

HIBISCUS STANDARD

Hibiscus syriacus Standards

Rose of Sharon Standards

[ht-2.5m spr-2m] Zones 6-9 ◯

Rose of Sharon grown as tree form, available in Single (1X) or Double (2x) flowering selections.

- **'Aphrodite'**

1x, large pink, burgundy eye

- **'Ardens'**

2x, lilac blue, red throat

- **'Banner'**

2x, white, maroon centre

- **'Diana'**

1x, large white 3" or more

- **'Jeanne d' Arc'**

2x, pure white

- **'Lucy'**

2x, magenta rose, deep red eye

- **'Minerva'**

1x, lavender, dark red eye

- **'Red Heart'**

1x, pure white, ruby-red eye

175 cm CG

HYDRANGEA STANDARD

Hydrangea paniculata 'Grandiflora' Std

Peegee Hydrangea Standard
/ Zones 3-9 ○

A small tree with large pointed white blooms in early August, fading to pink in the fall.

Hydrangea paniculata 'Kyushu' Std

Snow Mountain Hydrangea Standard
/ Zones 3-9 ○

A selection of 'Kyushu', bears glossy green leaves, large full white flower heads in July.

Hydrangea paniculata 'Limelight' Std

Limelight Hydrangea Standard
/ Zones 3-9 ○

Unique light lime coloured blooms in late July changing to rich deep pink in the fall.

Hydrangea paniculata 'Mega Mindy' Std

Mega Mindy Hydrangea Standard
/ Zones 3-9 ○

This fantastic recently introduced Hydrangea develops into a sturdy fast growing deciduous standard with broad deep green veined leaves and strong compact branches that proudly uphold a marvelous action-packed floral display. Large conical heads, emerging pure white and gradually broadcasting rosy red shades in late summer.

Hydrangea paniculata 'Phantom' Std

Phantom Hydrangea Standard
/ Zones 3-9 ○●

This standard produces massive dense conical flowers clusters at the ends of the branches, which are up to 15" in diameter. In the summer flowers are pure white fading to pink as the fall arrives. The sturdy stems help the large flower heads from flopping when wet.

Hydrangea paniculata 'Pink Diamond' Std

Pink Diamond Hydrangea Standard
/ Zones 3-9 ○

Blooms open a light pink colour, darkening as the season progresses.

Hydrangea paniculata 'Quick Fire' Std

Quick Fire Hydrangea Standard
/ Zones 3-9 ○

Large white pyramidal flowers, open white, fade to pink and mature to red as the season progresses.

Hydrangea paniculata 'Tardiva'

Tardiva Hydrangea Standard
/ Zones 4-9 ○

Large pointed white flowers heads in summer, that fade to pink in fall.
125 cm CG

JUGLANS

Juglans nigra

Black Walnut

[ht-16m spr-16m] Zones 3b-9 ○

Native, tree which bears edible nuts, has fern like green foliage.

Please call for availability and or price

LIQUIDAMBAR

Liquidambar styraciflua 'Slender Silhouette'

Slender Silhouette Sweet Gum

[ht-15.25m spr-4.5m] Zones 6-9 ○

A very narrow columnar tree, excellent for use an accent plant. Has dark green foliage from spring to summers end, fall colours are striking orange, yellow and red.

C15

○ Full Sun ► Part Shade
● Full Shade

LIRIODENDRON

Liriodendron tulipifera

Tulip Tree

[ht-20m spr-15m] Zones 5b-9 ○

Native, large fast growing oval shaped tree. In May tulip shaped yellow flowers accent the dark green foliage, fall colour is bright clear yellow.

45 mm cal. CG

50 mm cal. CG

60 mm cal. CG

70 mm cal. CG

Liriodendron tulipifera 'Arnold'

Arnold Columnar Tulip Tree

[ht-16m spr-5m] Zones 5-9 ○

Tall narrow and very tight form, tulip shaped yellow flowers accent the dark green foliage.

45 mm cal. CG

50 mm cal. CG

60 mm cal. CG

MAGNOLIA

Magnolia stellata 'Waterlily'

Waterlily Star Magnolia

[ht-2.5m spr-2.5m] Zones 5-9 ○▶

Water Lily' is a slow-growing, rounded, medium-sized deciduous shrub with narrowly obovate leaves. Fully open flowers are pure white with around 20 spreading petals.

150 cm CG

Magnolia kobus stellata

'Royal Star'

Royal Star Magnolia

[ht-5m spr-3m] Zones 5b-9 ○

Large, fragrant double white flowers appearing before the foliage, has upright dense branching, blooms later than Magnolia stellata.

125 cm BB/CG

150 cm BB/CG

○ Full Sun ▶ Part Shade

● Full Shade

Magnolia soulangeana

Saucer Magnolia

[ht-8m spr-3m] Zones 5b-9 ○▶

Beautiful lawn specimen, in early spring this magnolia has huge saucer shaped white blooms that are pink on the outside, a spectacular show on spreading multi trunk form.

150 cm CG

175 cm CG

Magnolia soulangeana

Alexandrina

Alexandrina Magnolia

[ht-8m spr-8m] Zones 5b-9 ○

Spectacular large shrub or small tree, has beautiful large tulip shaped blooms, purplish pink with white interior.

125 cm CG

150 cm CG

175 cm CG

Magnolia soulangeana Betty

Betty Magnolia

[ht-3m spr-2.5m] Zones 5-9 ○

Compact rounded form, this multi stemmed magnolias blooms are large soft pink-tinged with purple with white inside.

175 cm CG

Magnolia soulangeana

'Elizabeth'

Elizabeth Magnolia

[ht-10m spr-7m] Zones 6-9 ○

Upright pyramidal in form, displays elegant tapered buds, that open to large, primrose-yellow blooms.

150 cm CG

175 cm CG

Magnolia soulangeana 'Galaxy'

Galaxy Magnolia

[ht-10m spr-7m] Zones 5b-9 ○

A late spring bloomer, deep purple-red buds opening to large rosy-red blooms, strong upright grower.

250 cm CG

Magnolia soulangeana 'Lennei'

Lennei Magnolia

[ht-8m spr-5m] Zones 5b-9 ○

Large pink cup shaped flowers, fast grower.

150 cm CG

175 cm CG

200 cm CG

Magnolia soulangeana 'San Jose'

San Jose Magnolia

[ht-8m spr-5m] Zones 5b-9 ○

Early bloomer, large rosy-purple flowers.

150 cm CG

175 cm CG

Magnolia soulangeana 'Susan'

Susan Magnolia

[ht-3m spr-3m] Zones 5b-9 ○

Reddish-purple flowers, blooming into early summer, similar to species but smaller and more compact.

150 cm CG

Magnolia x 'Butterflies'

Butterflies Magnolia

[ht-5m spr-4m] Zones 5-9 ▶

Considered one of the finest of all yellow-flowered Magnolias. Rich yellow double flowers are held upright like butterflies alighting on branches. Excellent use a specimen in the garden.

125 cm CG

150 cm CG

Magnolia x 'Spectrum'

Spectrum Magnolia

[ht-9m spr-5m] Zones 5-9 ○

Rosy red flowers, dark green summer foliage, yellow fall colour.

200 cm CG

250 cm CG

Specimen plants are individually priced in our pick up yard

Magnolia x 'Yellow Bird'

Yellow Bird Magnolia

[ht-9m spr-5m] Zones 5-9 ○

Upright pyramidal habit, bright canary yellow cup shaped flowers for period of 2 to 3 weeks.

150 cm CG

175 cm CG

200 cm CG

MALUS

Malus baccata 'Columnaris'

Columnar Siberian Crabapple

[ht-7m spr-2m] Zones 2-9 ○

Narrow columnar form, white flowers, and yellowish-red fruit. Excellent selection for gardens with limited space.

45 mm cal. WB

50 mm cal. WB

60 mm cal. WB

70 mm cal. WB

80 mm cal. WB

90 mm cal. WB

100 mm cal. WB

Larger sizes available

Malus 'Coralcole'

Coralburst Crabapple

[ht-4.5m spr-4.5m] Zones 4-9 ○

Compact, dense rounded habit, coral pink buds open to double rose coloured flowers, foliage is dark green, fall fruit is small and bronze in colour.

C10

Malus 'Dolgo'

Dolgo Crabapple

[ht-10m spr-8m] Zones 4-9 ○

Masses of large single white flowers. Edible fruit, used for Crab apple jelly.

45 mm cal. WB

50 mm cal. WB

60 mm cal. WB

70 mm cal. WB

80 mm cal. WB

90 mm cal. WB

100 mm cal. WB

Malus 'Lollizam'*Lollipop Crabapple**[ht-3m spr-3m] Zones 4-9* ○

Rounded compact shape, single white flowers on dark green foliage, small yellow fruit in the fall.

C10

Malus 'Madonna'*Madonna Crabapple**[ht-6m spr-4m] Zones 4-9* ○

Double white flowers, dark green foliage.

45 mm cal. WB

50 mm cal. WB

60 mm cal. WB

70 mm cal. WB

80 mm cal. WB

90 mm cal. WB

100 mm cal. WB

Larger sizes available

Malus 'Makamik'*Makamik Crabapple**[ht-10m spr-4m] Zones 4-9* ○

Flowers are deep pink, and flowering is late.

45 mm cal. WB

50 mm cal. WB

60 mm cal. WB

70 mm cal. WB

80 mm cal. WB

90 mm cal. WB

100 mm cal. WB

Malus 'Molozam'*Molten Lava Crabapple**[ht-4m spr-4m] Zones 4-9* ○

Weeping form with white flowers.

45 mm cal. WB

50 mm cal. WB

60 mm cal. WB

70 mm cal. WB

80 mm cal. WB

Malus 'Prairie Fire'*Prairie Fire Crabapple**[ht-6m spr-6m] Zones 4-9* ○

Rounded upright spreading form, foliage is purple, becoming reddish, has long lasting bright red flowers, excellent red fruit and attractive reddish bark.

45 mm cal. WB

50 mm cal. WB

60 mm cal. WB

70 mm cal. WB

Malus moerlandsii 'Profusion'*Profusion Crabapple**[ht-6m spr-6m] Zones 4-9* ○

Burgundy-red flowers, purple foliage turns bronze-green.

45 mm cal. WB

50 mm cal. WB

60 mm cal. WB

70 mm cal. WB

80 mm cal. WB

90 mm cal. WB

100 mm cal. WB

Larger sizes available

Malus 'Radiant'*Radiant Crabapple**[ht-6m spr-6m] Zones 3b-9* ○

Hardy tree with reddish leaves, which turn bronze-green with age, deep pink flowers, small red fruit lasting in winter months

45 mm cal. WB

50 mm cal. WB

60 mm cal. WB

70 mm cal. WB

80 mm cal. WB

Malus 'Red Jade'*Weeping Red Jade Crabapple**[ht-4m spr-3m] Zones 4-9* ○

Flowers white on long graceful weeping branches, foliage is glossy green, bright red fruit persists into the winter.

45 mm cal. WB

50 mm cal. WB

60 mm cal. WB

70 mm cal. WB

80 mm cal. WB

90 mm cal. WB

○ Full Sun ◐ Part Shade

● Full Shade

Malus 'Rinki'*Rinki Crabapple***[ht-8m spr-2m] Zones 3-9** ○

Narrow upright form, pink spring blooms, bronze green summer foliage, small orange-red fall fruit.

- 45 mm cal. WB.
- 50 mm cal. WB.
- 60 mm cal. WB.
- 70 mm cal. WB.
- 80 mm cal. WB.
- 90 mm cal. WB.
- 100 mm cal. WB.

Malus 'Royal Raindrops'*Royal Raindrops Crabapple***[ht-6m spr-4.5m] Zones 4-9** ○

Eye-popping magenta pink blooms, deep purple cutleaf foliage, sparkling red fruits and bright fall color give all-season appeal to this easy-care flowering ornamental. Superior disease resistance, adaptability, plus heat and drought tolerance make this unique crabapple a crown jewel among trees.

- 45 mm cal. WB.
- 50 mm cal. WB.

Malus 'Royalty'*Royalty Crabapple***[ht-6m spr-6m] Zones 2b-9** ○

Glossy red leaves, red flowers followed by dark red fruit.

- 45 mm cal. WB
- 50 mm cal. WB..
- 60 mm cal. WB
- 70 mm cal. WB
- 80 mm cal. WB
- 90 mm cal. WB
- 100 mm cal. WB

Malus 'Thunderchild'*Thunderchild Crabapple***[ht-5m spr-5m] Zones 2b-9** ○

Dark copper bronze leaves, rose coloured flowers, very hardy.

- 45 mm cal. WB.
- 50 mm cal. WB...
- 60 mm cal. WB.
- 70 mm cal. WB.
- 80 mm cal. WB.
- 90 mm cal. WB.

Malus 'White Angel'*White Angel Crabapple***[ht-6m spr-6m] Zones 5-9** ○

Flowers white, fruits heavily in the fall, fruit lasts well into the winter months.

- 45 mm cal. WB
- 50 mm cal. WB
- 60 mm cal. WB
- 70 mm cal. WB
- 80 mm cal. WB
- 90 mm cal. WB
- 100 mm cal. WB

Malus x zumi 'Calocarpa'*Zumi Crabapple***[ht-6m spr-6m] Zones 4-9** ○

One of the best ornamental flowering Crabapples. Growth habit is rounded, summer foliage is green, flowers are pink in bud opening to pure white when in bloom, small bright red during the autumn months.

- 45 mm cal. WB
- 50 mm cal. WB
- 60 mm cal. WB
- 70 mm cal. WB

MORUS**Morus alba 'Pendula'***Weeping Mulberry***[ht-5m spr-5m] Zones 4-9** ○

Top grafted, large leaves, weeping branches. Tolerant of drought and polluted areas.

- 'Chaparral'

Non-fruiting

- 150 cm CG
- 40 mm cal. CG
- 45 mm cal. CG
- 50 mm cal. CG

We offer complete delivery services, contact our office for your requirements.

NYSSA

Nyssa sylvatica 'Green Gable'

Green Gable Black Gum, Tupelo
[ht-15m spr-7.5m] Zones 4-9 ○▶

Has an upright pyramidal shape and extremely uniform branching, lustrous green foliage in the summer, brilliant fall red colour and a perfect silhouette in the winter. This Nyssa is tolerant of wet sites as well as salt.

Nyssa sylvatica 'Wildfire'

Wildfire Black Gum, Tupelo
[ht-16m spr-10m] Zones 4-9 ○▶

This Black Gum, Tupelo, has a broad pyramidal to oval shape. New growth is a bright red changing to deep green in the summer months. Fall colour is yellow-orange to purple. Excellent new cultivar.

C15

OSTRYA

Ostrya virginiana

Ironwood
[ht-10m spr-7m] Zones 3-9 ○▶

Native, form is upright oval, summer foliage is dark green, relatively problem free, does well in sun or shade.

45 mm cal. WB

50 mm cal. WB

60 mm cal. WB

70 mm cal. WB

80 mm cal. WB

90 mm cal. WB

100 mm cal. WB

PHELLODENDRON

Phellodendron amurense

Amur Cork Tree
[ht-13m spr-9m] Zones 4-9 ○▶

Broad vase shaped crown, useful for street tree planting, has interesting corky bark, glossy green summer foliage, yellowish fall colour.

Please call for availability and or price

PHYSOCARPUS STANDARD

Physocarpus opulifolius 'Seward' Standard

Summer Wine Ninebark Standard
[ht-1.5m spr-1.5m] Zones 4-9 ○

Another popular shrub now on a standard! Summer Wine has dark crimson-red foliage with showy, pinkish-white flowers in midsummer. A great addition to any landscape.

125 cm CG .

PLATANUS

Platanus acerifolia 'Bloodgood'

London Plane Tree
[ht-18m spr-13m] Zones 5-9 ○

Vigorous growing tree, flaking bark, large bright green leaves, ideal for Southern Ontario.

45 mm cal. WB.

50 mm cal. WB.

60 mm cal. WB.

70 mm cal. WB.

Platanus acerifolia 'Morton Circle'

Exclamation London Planetree
[ht-18m spr-13.5m] Zones 5a-9 ○

Selected for its uniform, upright pyramidal habit and attractive foliage; densely branched with a moderate growth rate; beautiful white and brown mottled bark; best in larger landscapes; very resistant to frost cracking and disease. Has forest green foliage throughout the season. The large serrated lobed leaves turn coppery-bronze in fall.

60 mm cal. WB.

70 mm cal. WB.

○ Full Sun ▶ Part Shade

● Full Shade

Platanus occidentalis

American Sycamore

[ht-25m spr-18m] Zones 4-9 ○

Shade, specimen, or focal point tree in large open areas Upright pyramidal to upright oval growth habit in youth, becoming upright irregular and spreading with age, has a rapid growth rate.

C15

POPULUS

Populus balsamifera

Balsam Poplar

[ht-30m spr-12m] Zones 2-9 ○

Native, this poplar has thick oval green leaves with white undersides.

200 cm CG

250 cm CG

300 cm CG

45 mm cal. WB.

50 mm cal. WB.

60 mm cal. WB.

70 mm cal. WB.

80 mm cal. WB.

90 mm cal. WB.

Populus grandidentata

Canadian or Big Toothed Aspen

[ht-20m spr-10m] Zones 3-9 ○

Native, has a narrow rounded shape, yellowish bark, foliage is green above with gray undersides, excellent for erosion control.

200 cm CG

250 cm CG

300 cm CG

Populus tremuloides

Trembling Aspen

[ht-12m spr-5m] Zones 1-9 ○▶

Native, very hardy tree, adaptable to all soil conditions, leaves sway in the slightest breeze.

45 mm cal. WB

50 mm cal. WB

60 mm cal. WB

70 mm cal. WB

80 mm cal. WB

90 mm cal. WB

PRUNUS

Prunus cistena Standard

Purple Leaf Sandcherry Standard

[ht-3m spr-3m] Zones 3-9 ○

An attractive small tree with rich purplish-red foliage, small white fragrant blooms.

125 cm stem CG

Prunus serotina

Black Cherry

[ht-19m spr-13.5m] Zones 3-9 ○▶

Native to Eastern North American, also called wild cherry or wild rum cherry. Has a narrow-columnar rounded crown. In April-May fragrant white flowers in slender pendulous clusters appear. Flowers are followed by drooping clusters of small red cherries that rippen in late summer to dark purple-black. Fruits are attractive to wildlife. Summer foliage is a glossy green changing to attractive shades of yellow and rose in the fall.

125 cm CG

150 cm CG

175 cm CG

200 cm CG

Prunus triloba 'Multiplex' Standard

Flowering Almond Standard

[ht-3m spr-3m] Zones 3-9 ○

A small tree covered with double pink flowers in early spring.

125 cm stem CG

Prunus virginiana

Chokecherry

[ht-7m spr-6m] Zones 3-9 ○

Native, this Chokecherry will be of particular interest for conservation and wildlife plantings. Has white or pinkish small flower clusters followed by small edible fruit.

45 mm cal. WB

50 mm cal. WB

60 mm cal. WB

Prunus virginiana 'Midnight'*Midnight Chokecherry**[ht-8m spr-5m] Zones 2-9* ○

Oval rounded form, very hardy, colourful deep purple foliage.

45 mm cal. WB

50 mm cal. WB

60 mm cal. WB

Prunus virginiana 'Shubert'*Shubert Chokecherry**[ht-8m spr-5m] Zones 3-9* ○

Excellent for use as an accent plant, the new leaves on this cherry are green, but quickly turn reddish-purple.

45 mm cal. WB

50 mm cal. WB

60 mm cal. WB

Prunus serrulata 'Kiku-Shidare'*Weeping Japanese Cherry**[ht-3m spr-3m] Zones 5-9* ○

A small tree with weeping branches, pink double flowers.

40 mm cal. CG

45 mm cal. CG

50 mm cal. CG

Prunus serrulata 'Kwanzan'*Kwanzan Cherry**[ht-8m spr-5m] Zones 6-9* ○▶

Strong growing medium size tree, ascending branches when young, later spreading, large double pink flowers hanging in clusters.

40 mm cal. CG

45 mm cal. CG

50 mm cal. CG

PYRUS**Pyrus calleryana 'Capital'***Capital Pear**[ht-15m spr-4m] Zones 5-9* ○

Narrow columnar form, displays showy white blooms early in the spring, fall colour is a terrific reddish purple, ornamental fruit adds to the winter show, excellent garden tree for narrow spaces.

Pyrus calleryana 'Chanticleer'*Chanticleer Pear**[ht-15m spr-7m] Zones 5-9* ○

Distinctive conical form makes this a great choice for street or yard planting, gleaming white blooms in the spring, glossy green summer foliage followed by fall colours of purplish-red and orange.

45 mm cal. WB

50 mm cal. WB

60 mm cal. WB

70 mm cal. WB

80 mm cal. WB

90 mm cal. WB

100 mm cal. WB

Larger sizes available

Pyrus calleryana 'Redspire'*Redspire Pear**[ht-10m spr-7m] Zones 6-9* ○

Excellent street tree, adapts well to adverse urban conditions, pyramidal form, clusters or white flowers in the spring, fall colour is crimson and purple.

45 mm cal. WB

50 mm cal. WB

60 mm cal. WB

70 mm cal. WB

80 mm cal. WB

QUERCUS**Quercus alba***White Oak**[ht-20m spr-20m] Zones 4-9* ○

Native, slow growing tree, glossy green foliage, turning purple in fall. Disease resistant and drought tolerant.

45 mm cal. WB

50 mm cal. WB

60 mm cal. WB

○ Full Sun ▶ Part Shade

● Full Shade

Quercus bicolor

Swamp White Oak

[ht-15m spr-15m] Zones 3-9 ○

Native, rapid growing when young, grows in poorly drained soils. Distinctive flaky bark.

Fall colour is yellow to red.

45 mm cal. WB

50 mm cal. WB

60 mm cal. WB

70 mm cal. WB

80 mm cal. WB

90 mm cal. WB

100 mm cal. WB

Larger sizes available

Quercus coccinea

Scarlet Oak

[ht-20m spr-13m] Zones 4-9 ○

Brilliant fall colour, open habit, rounded crown.

45 mm cal. WB

50 mm cal. WB

60 mm cal. WB

70 mm cal. WB

80 mm cal. WB

90 mm cal. WB

100 mm cal. WB

Larger sizes available



Quercus ellipsoidalis

Northern Pin Oak

[ht-20m spr-13m] Zones 3-9 ○

Oval form, similar to Pin Oak, new foliage turns bright green in the summer, more tolerant of heavy, dry and alkaline soils. Salt and heat resistant.

Please call for availability and or price

Quercus macrocarpa

Bur Oak

[ht-20m spr-13m] Zones 2-9 ○

Native, hardy oak, large glossy dark green leaves, turns yellow-bronze in the fall.

Tolerates heat, pollution, salt and moist soils.

45 mm cal. WB

50 mm cal. WB

60 mm cal. WB

70 mm cal. WB

80 mm cal. WB

90 mm cal. WB

100 mm cal. WB

Larger sizes available

Quercus muehlenbergii

Chinquapin Oak

[ht-20m spr-15m] Zones 4-9 ○

This fast growing oak is rounded in shape, summer foliage is dark glossy green followed by fall colours of yellow and orange. Prefers well drained soils.

45 mm cal. WB

50 mm cal. WB

60 mm cal. WB

Quercus robur

English Oak

[ht-18m spr-13m] Zones 5-9 ○

Stately, broad rounded head top, dark green leaves.

45 mm cal. WB.

50 mm cal. WB.

60 mm cal. WB.

70 mm cal. WB.

80 mm cal. WB.

90 mm cal. WB.

100 mm cal. WB.

Larger sizes available

Quercus robur 'Fastigiata'*Pyramidal English Oak**[ht-12m spr-4m] Zones 5-9 ○*

Narrow, upright columnar form, densely branched from the base. Tolerates a multitude of adverse conditions.

40 mm cal. WB

45 mm cal. WB

50 mm cal. WB

60 mm cal. WB

70 mm cal. WB

80 mm cal. WB

90 mm cal. WB

100 mm cal. WB

Larger sizes available

Quercus x alba x robur 'Crimschmidt'*Crimson Spire Oak**[ht-15m spr-4m] Zones 5-9 ○*

Very tight columnar form, foliage is blue-green, fall colour is reddish.

40 mm CG

Quercus robur x bicolor 'Long'*Regal Prince Oak**[ht-15m spr-6m] Zones 4-9 ○*

Excellent columnar to narrow oval form, glossy bright green summer foliage, fall colour is yellow.

45 mm cal. WB

50 mm cal. WB

60 mm cal. WB

Larger sizes available

Quercus rubra*Red Oak**[ht-15m spr-15m] Zones 5-9 ○*

Native, broad round head, remarkable autumn colour, excellent for park, suburban and rural planting.

45 mm cal. WB

50 mm cal. WB

60 mm cal. WB

70 mm cal. WB

80 mm cal. WB

90 mm cal. WB

100 mm cal. WB

Larger sizes available

BLACK LOCUST**Robinia pseudoacacia***Black Locust**[ht-16m spr-13m] Zones 4-9 ○*

Upright rounded form, fragrant white flowers in the spring, dark green foliage with nice red fall colour, fast growing shade tree suited for park settings.

Please call for availability and or price

Robinia pseudoacacia 'Purple Robe'*Purple Robe Black Locust**[ht-12m spr-6m] Zones 4-9 ○*

Violet purple spring flowers make this an interesting tree for the landscape. It is considered to be a good selection for difficult areas in the landscape where other trees will not grow well. May be used as a street tree.

C15

SALIX**Salix alba 'Tristis'***Golden Weeping Willow**[ht-15m spr-15m] Zones 4-9 ○*

Excellent graceful tree, pendulous habit, attractive golden bark, dark green summer foliage.

45 mm cal. WB.

50 mm cal. WB.

60 mm cal. WB.

70 mm cal. WB.

80 mm cal. WB.

Salix intergra 'Hakuru Nishiki' Standard*Dappled Willow Standard**[125cm Stem] Zones 4-9 ○*

Has an upright spreading habit, stunning pink, green and white variegated foliage. Very useful as a specimen plant in small gardens. Prune regularly to promote new growth.

125 cm CG

○ Full Sun ▸ Part Shade

● Full Shade

SORBUS

Sorbus aucuparia **'Cardinal Royal'**

Cardinal Royal Mountain Ash
[ht-16m spr-7m] Zones 3-9 ○

Upright habit of growth, deep green foliage, red berries.

- 45 mm cal. WB.
- 50 mm cal. WB.
- 60 mm cal. WB
- 70 mm cal. WB
- 80 mm cal. WB

Sorbus aucuparia 'Rossica'

Russian Mountain Ash
[ht-10m spr-6m] Zones 3-9 ○

Broad pyramidal form, orange-red berries, dark green foliage.

- 45 mm cal. WB...
- 50 mm cal. WB...
- 60 mm cal. WB.
- 70 mm cal. WB.
- 80 mm cal. WB.
- 90 mm cal. WB.

Sorbus thuringiaca 'Fastigiata'

Oakleaf Mountain Ash
[ht-8m spr-2m] Zones 5-9 ○

Pyramidal tree, silvery oak type leaves.

- 45 mm cal. WB.
- 50 mm cal. WB.
- 60 mm cal. WB.
- 70 mm cal. WB.

Larger sizes available



We deliver

SYRINGA

Syringa meyeri **'Palibin' Standard**

Dwarf Korean Lilac Standard
[ht-1.5m spr-1.5m] Zones 4-9 ○▶

Small tree, fragrant white-pink flowers.

- 125 cm stem CG
- 150 cm stem CG

Syringa patula 'Miss Kim' **Standard**

Miss Kim Lilac Standard
[ht-1.5m spr-1.5m] Zones 2-9 ○

Small tree with fragrant pale purple flowers.

- 125 cm stem CG
- 150 cm stem CG

Syringa reticulata 'Ivory Silk'

Ivory Silk Lilac
[ht-8m spr-5m] Zones 2-9 ○

Small-medium size tree, clusters of creamy-white flowers in July.

- 45 mm cal. WB
- 50 mm cal. WB
- 60 mm cal. WB
- 70 mm cal. WB
- 80 mm cal. WB
- 90 mm cal. WB
- 100 mm cal. WB

Syringa x prestoniae 'Minuet'

Minuet Lilac Standard
[ht-1.5m spr-1m] Zones 2-9 ○

Slow growing, flowers later than common lilac, large dark green leaves light lavender flowers.

- 125 cm CG .

Syringa x prestoniae **'Miss Canada'**

Miss Canada Lilac Standard
[ht-3m spr-1.5m] Zones 2-9 ○

Hardy late flowering hybrid, bears rose pink buds opening to perfumed pink flowers.

- 125 cm CG

Syringa vulgaris Standard

French Hybrid Lilac Standard

[ht-2.5m spr-1m] Zones 3b-9 ○

- *'Charles Joly'*
Double dark purplish red
 - *'Ester Staley'*
Single magenta
 - *'Katharine Havemeyer'*
Double pale lilac
 - *'Ludwig Spaeth'*
Single wine-red
 - *'Michael Buchner'*
Blue flowers
 - *'Mme. Lemoine'*
Double white
 - *'Monge'*
Single dark purple
 - *'Souv de Louis Spaeth'*
Single wine red
- 125 cm stem CG



TILIA

Tilia americana

'American Sentry'

American Sentry Linden

[ht-13.5m spr-9m] Zones 3-9 ○

A beautiful form of American Linden with uniform branching and symmetrical form. Summer foliage is medium green followed by yellow fall colour.

45 mm cal. WB.

50 mm cal. WB

Tilia americana 'Boulevard'

Boulevard Linden

[ht-15m spr-7.5m] Zones 3-9 ○

Tall and narrow, this selection of the native American Basswood is very hardy and well suited for street plantings. Summer foliage is medium green with a fall colour of yellow.

Coming Soon

Tilia americana 'Redmond'

Redmond Linden

[ht-20m spr-10m] Zones 3-9 ○

Rapid growing when young, densely pyramidal with age.

45 mm cal. WB.

50 mm cal. WB...

60 mm cal. WB.

70 mm cal. WB.

Larger sizes available

Tilia cordata 'Corzam'

Corinthian Linden

[ht-15m spr-5m] Zones 3-9 ○

Narrow pyramidal shape, small, thick, deep green leaves give it a delicate appearance, fall colour is yellow.

45 mm cal. WB.

50 mm cal. WB.

60 mm cal. WB.

70 mm cal. WB.

Tilia cordata 'Greenspire'

Greenspire Linden

[ht-15m spr-11m] Zones 3-9 ○

A Princeton Nurseries introduction, grows into a narrow-oval form, straight trunk with radially arranged branches.

45 mm cal. WB

50 mm cal. WB..

60 mm cal. WB

70 mm cal. WB

80 mm cal. WB

90 mm cal. WB

100 mm cal. WB

Larger sizes available

Tilia euchlora

Crimean Linden

[ht-12m spr-8m] Zones 5-9 ○

A good street tree with an upright habit and glossy green leaves. Tolerant of heat, drought and urban conditions.

45 mm cal. WB

50 mm cal. WB..

60 mm cal. WB

70 mm cal. WB

80 mm cal. WB

90 mm cal. WB

100 mm cal. WB

Tilia flavescens 'Glenleven'

Glenleven Linden

[ht-15m spr-12m] Zones 3-9 ○

Sheridan selection, grows fast and is noted for its straight trunk.

45 mm cal. WB

50 mm cal. WB..

60 mm cal. WB

70 mm cal. WB

80 mm cal. WB

90 mm cal. WB

100 mm cal. WB

Larger sizes available

○ Full Sun ► Part Shade

● Full Shade

ULMUS

Ulmus americana 'Princeton'

Princeton Elm

[ht-18m spr-21.5m] Zones 3-9 ○

Exceptionally fast growing, large leathery green summer foliage followed by yellow fall colour. One of the best American Elms to grow for its shape, uniformity and growth rate.

Coming Soon

Ulmus x 'Morton Glossy'

Triumph Elm

[ht-20m spr-13m] Zones 3-9 ○

Glossy dark green foliage, fall colour yellow, upright oval to vase shaped head.

45 mm cal. WB

50 mm cal. WB

60 mm cal. WB

70 mm cal. WB

80 mm cal. WB

Ulmus x japonica x wilsoniana 'Morton'

Accolade Elm

[ht-25m spr-20m] Zones 4-9 ○

Vase shaped with arching limbs, glossy dark green foliage, fall colour is yellow. Heat and drought tolerant. Adaptable to many conditions.

45 mm cal. WB

50 mm cal. WB

60 mm cal. WB

70 mm cal. WB

80 mm cal. WB



VIBURNUM STANDARD

Viburnum carlcephalum Standard

Fragrant Snowball Standard

[ht-2m spr-1m] Zones 6-9 ○

Top-grafted with large white fragrant flowers.

125 cm stem CG

Viburnum carlesii Standard

Korean Spice Viburnum

[ht-2m spr-1m] Zones 4-9 ○

Waxy pink spring blooms that fade to white; red fruit fades to black.

125 cm stem CG

Viburnum lantana Standard

Wayfaring Tree Standard

[ht-2m spr-1m] Zones 2b-9 ○

Has clusters of white flowers, then red fruit.

125 cm stem CG



Viburnum lentago Standard

Nannyberry Standard

[ht-3m spr-2m] Zones 2-9 ○

Native, a small tree with clusters of flat white flowers followed by red to black fruit. A valued winter food source for birds.

150 cm CG

40 mm cal. WB.

45 mm cal. WB

50 mm cal. WB.

Viburnum opulus Roseum Standard

European Snowball Standard

[ht-2m spr-2m] Zones 2-9 ○

Top grafted, dense vigorous growth, globular heads of white sterile flowers.

125 cm stem CG.

Viburnum plicatum tomentosum Standard

Doublefile Viburnum Standard

[ht-3m spr-4m] Zones 5-9 ○▶

This Doublefile viburnum is a grown as tree form. Along horizontal branches in mid-spring bloom double rows of flattened clusters of sterile white florets, resembling lace-cap hydrangea flowers. Oval red fruit follows and ripens to black, often attracting birds.

C10

WEIGELA STANDARD

Weigela 'Bristol Ruby' Standard

Bristol Ruby Weigela Standard

[ht-1.5m spr-1.5m] Zones 5-9 ○

This standard Weigela has upright branches, round in form, dark glossy green foliage, abundance of ruby-red flowers during the summer months.

100 cm CG

○ Full Sun ▶ Part Shade

● Full Shade



Chokeberry

Shrubs



Barberry

SHRUBS

ACANTHOPANAX

Acanthopanax sieboldianus

Five Leaf Aralia

[ht-2m spr-2m] Zones 5-9 ○▶

A dense, thorny shrub with light green divided leaves, does well in shady and dry areas.

50 cm C3

60 cm C3

80 cm C3

ACER

Acer ginnala

Amur Maple

[ht-7m spr-5m] Zones 2-9 ○

A dense growing shrub with small green maple shaped leaves, brilliant red fall colour.

Acer ginnala ‘Flame’

Amur Maple Flame

[ht-6m spr-6m] Zones 2-9 ○▶

A selection of the Amur Maple, dense growing outstanding fiery red fall colour, good for hedging and city conditions.

60 cm C3

80 cm C3

100 cm C5

150 cm WB Multi-stem.

175 cm WB Multi-stem.

200 cm WB Multi-stem.

250 cm WB Multi-stem.

Acer japonicum ‘Aconitifolium’

Fern Leaf Japanese Maple

[ht-5m spr-5m] Zones 5-9 ○▶

Multi-divided leaves gives this specimen a lacy appearance. Leaves tinged with red persist throughout the season. The colour intensifies during the fall, one of it's most striking features.

150 cm C15 - Specimen

175 cm C15 - Specimen

200 cm C20 - Specimen

Acer japonicum ‘Green Cascade’

Weeping Fern-Leaf Japanese Maple

[ht -6m spr-6m] Zones 5-9 ○▶

This weeping japonicum has more substantial leaves and more intense color than a Viridis. Medium green summer foliage changes to a yellowish gold to crimson in the fall.

C15

Acer palmatum

Japanese Maple

[ht-5m spr-5m] Zones 5-9 ○▶

Upright spreading habit, green foliage turning to scarlet in the fall.

175 cm C15

200 cm C15

Acer palmatum ‘Beni hime’

Beni hime Japanese Maple

[ht-1.25m spr-1.25m] Zones 5-9 ○▶

Very dwarf, shrubby habit with small, rounded star shaped leaves. Pinkish-red new growth matures to red margins on a green background. Leaves remain both red and green during the summer, becoming more intensely red and purple in the fall. Very slow growing.

C2

Acer palmatum ‘Bloodgood’

Bloodgood Japanese Maple

[ht-6m spr-5m] Zones 5-9 ○▶

One of the hardiest with deep purple-red foliage.

C5

125 cm C10

150 cm C15 - Specimen

175 cm C15 - Specimen

200 cm C20 - Specimen

Larger specimens available

○ Full Sun ▶ Part Shade

● Full Shade

Acer palmatum 'Coonara Pygmy'

Coonara Pygmy Japanese Maple

[ht-1.5m spr-1.5m] Zones 5-9 ○▶

Very dwarf, rounded dense habit. Showy pink new growth. Small, serrated bright green leaves turn orange to pastel red late in the season. Slow growing.

C2

Acer palmatum 'Emperor'

Emperor Japanese Maple

[ht-6m spr-5m] Zones 5-9 ○▶

Dark red leaves, slightly darker than the Bloodgood, holds deep red colour well in sun or shade.

Leaves turn deep crimson in the fall.

Vigorous growth.

175 cm C15 - Specimen.

200 cm C15 - Specimen.

Acer palmatum 'Fireglow'

Fireglow Japanese Maple

[ht-5m spr-5m] Zones 5-9 ○▶

Brilliant reddish-purple foliage and compact shape allows this specimen to stand out in the garden.

C10

150 cm C15 - Specimen

175 cm C15 - Specimen

200 cm C20 - Specimen

Acer palmatum 'Kamagata'

Eagle Claw Japanese Maple

[ht-3m spr-1.5m] Zones 5-9 ○▶

Small leaves with long angular lobes emerge with a red margin on a light green leaf. Mid-summer color is bright green before turning intense orange and red in the fall. Slow growing with a soft appearance.

150 cm C15

○ Full Sun ▶ Part Shade
● Full Shade

Acer palmatum 'Kiyo hime'

Kiyo hime Japanese Maple

[ht-1.75m spr-1.75m] Zones 5-9 ○▶

Small star shaped leaves on a vigorous but dense, compact grower. Rich green leaves emerge with bright red-orange margins around yellow centers. Fall colour is yellow-orange.

C10

Acer palmatum 'Mikawa yatsubusa'

Mikawa yatsubusa Japanese Maple

[ht-1.75m spr-1.75m] Zones 5-9 ○▶

Large, overlapping leaves make this maple unusual. Bright yellow new growth matures to rich green. Very striking, slow growing dwarf Japanese Maple.

C5

Acer palmatum 'Orange Dream'

Orange Dream Japanese Maple

[ht-7m spr-5m] Zones 5-9 ▶●

A nicely branched upright tree, large leaves begin coral orange changing to bright yellow with red undertones, eventually maturing to a soft green. Fall colour is bright gold and coral. This maple does well in the shade.

C7

Acer palmatum 'Osakazuki'

Osakazuki Japanese Maple

[ht-7.5m spr-7.5m] Zones 5-9 ○▶

Deciduous upright, arching tree with green foliage that emerges with an orange tint. In summer leaves change to bright green then change to shades of red and scarlet in the fall.

C10

Acer palmatum 'Red Pygmy'

Red Pygmy Japanese Maple

[ht-1.75m spr-1.75m] Zones 5-9 ○▶

Very narrow lobes give the red leaves a strap-like look. Leaves are more gold as the season ends. Round topped, vase shaped small tree.

C3

Acer palmatum 'Sango Kaku'

Coral Bark Japanese Maple

[ht-6m spr-5m] Zones 6-9 ○▶

Foliage is bright green edged with red in the spring. Fall colour is gold. The bright coral-red bark on young branches is an outstanding feature.

150 cm C15 - Specimen

175 cm C15 - Specimen

200 cm C20 - Specimen

Acer palmatum 'Shaina'

Shaina Japanese Maple

[ht-2.5m spr-2.5m] Zones 5-9 ○▶

A popular compact tree with small, deeply cut leaves that remain close to the branches. Leaves begin a bright red and mature to deep-reddish purple and magenta in the fall. Upright and densely branched Japanese Maple.

C5

Acer palmatum 'Sharp's Pygmy'

Sharp's Pygmy Japanese Maple

[ht-1m spr-1m] Zones 5-9 ○▶

A dwarf tree with very compact growth. Small serrated, green leaves turn brilliant yellow and scarlet-orange in the fall.

C5

Acer palmatum 'Shishigashira'

Lions Head Japanese Maple

[ht-4.5m spr-3m] Zones 5-9 ○▶

This Japanese maple has small bright green leaves that curl tightly against the branches. Densely packed leaves create a striking appearance on the dwarf, upright tree which turns brilliant gold with some red and pink shades in the fall. Slow growing.

C5

All container grown Japanese Maples are grown in our pot-in-pot field for a minimum of one year.

Acer palmatum 'Tsuma-gaki'

Tsuma-gaki Japanese Maple

[ht-2.5m spr-2.5m] Zones 5-9 ○▶

The new growth on this tree is fantastic. Large leaves begin with deep red margins and lobe tips surrounding a pale cream or soft yellow green center. As they age the leaves become a chartreuse-green with reddish-purple tips. Fall colour is crimson.

CG

Acer palmatum 'Twombly's Red'

Twombly's Red Japanese Maple

[ht-3m spr-1.5m] Zones 5-9 ○

Upright columnar habit, will widen some with age. New leaves appear crimson red then quickly darken to burgundy. Fall color is a spectacular red and the dark red stems of the last new growth even add interest to the winter landscape.

C5.

Acer palmatum dissectum 'Baby Lace'

Baby Lace Japanese Maple

[ht-1.25m spr-1.25m] Zones 5-9 ○▶

Small very finely dissected leaves emerge a pinkish red fading to a bronze-green. Fall colour is more reddish with hints of pink and orange. A delicate looking maple as leaves have an airy, spider-like appearance. Remain quite dwarf in size.

C5

Acer palmatum dissectum 'Crimson Queen'

Cutleaf Crimson Queen Japanese Maple

[ht-3m spr-2m] Zones 6-9 ○▶

Weeping shrub like form, bright red leaves on cascading branches with graceful habit, considered the ultimate garden specimen.

100 cm CG - Specimen

125 cm CG - Specimen

150 cm CG - Specimen

Acer palmatum dissectum 'Garnet'

Cutleaf Garnet Japanese Maple

[ht-3m spr-2m] Zones 5-9 ○▶

Leaves are dark wine-red. Withstands drought well. Vigorous grower. Spreading to 4' in 10 years.

125 cm CG - Specimen
150 cm CG - Specimen

Acer palmatum dissectum 'Inabe Shidare'

Cutleaf Inabe Shidare Japanese Maple

[ht-2.5m spr-2m] Zones 5-9 ○▶

Fast growing, weeping form, which hold its purple foliage well into the summer.

C10
125 cm CG - Specimen
150 cm CG - Specimen

Acer palmatum dissectum 'Orangeola'

Orangeola Cutleaf Japanese Maple

[ht-2.5m spr-2.5m) Zones 5-9 ○▶

Leaves emerge an orange-red then fade to a dark red. Heavy shade encourages a deeper green cast. It is a beautiful effect enhanced by leaves that are a bit more glossy than most of the reddish-purple varieties. Bright red-orange in the fall in a long lasting vibrant display.

C15

Acer palmatum dissectum 'Red Dragon'

Red Dragon Cutleaf Japanese Maple

[ht-1.5m spr-1.5m] Zones 5-9 ○▶

Beautiful purple leaves are deeply dissected for an attractive lacy texture. Fall foliage is bright apple red. Stunning focal point or accent for lightly shaded locations. Grows slowly and gracefully.

125 cm CG

○ Full Sun ▶ Part Shade
● Full Shade

Acer palmatum dissectum 'Seiryu'

Seiryu Cutleaf Japanese Maple

[ht-7.5m spr-4.5m] Zones 5-9 ○▶

A very attractive upright growing form with small, lacy green leaves until fall when leaves turn red and gold with tones of purple.

C15

Acer palmatum dissectum 'Tamukeyama'

Tamukeyama Cutleaf Japanese Maple

[ht-3m spr-3.5m] Zones 5-9 ▶

This Japanese Maple has a mounding habit with waxy deep red bark and graceful cascading branches. Deeply cut and dissected purple-red foliage during the summer, changing to a bright red in the fall.

C3

Acer palmatum dissectum 'Waterfall'

Cutleaf Waterfall Japanese Maple

[ht-4m spr-4m] Zones 6-9 ○▶

Weeping form, foliage is bright green turning to brilliant gold with crimson streaks in the fall.

C3

C10

125 cm CG - Specimen
150 cm CG - Specimen
Larger specimens available

Acer shirasawanum 'Aureum'

Golden Full Moon Maple

[ht-7.5m spr-4.5m] Zones 5-9 ○▶

Beautiful tree with bright yellow leaves.

With many more lobes than a palmatum, the leaves have a rounded appearance. In shade, they will be more chartreuse, then orange-red in the fall. Upright bushy growing habit.

C15

Don't have a tarp?
You can purchase one
at the nursery

AESCULUS

Aesculus parviflora

Bottlebrush Buckeye

[ht-3m spr-8m] Zones 5-9 ○▶

An excellent lawn specimen with large spiked white flowers. Suitable for a variety of soils. Good drought tolerance.

60 cm C3

80 cm C3

AMELANCHIER

FOR TREE FORM PLEASE SEE PAGE 33

Amelanchier alnifolia

Saskatoon Serviceberry

[ht-4.5m spr-2m] Zones 5-9 ○▶

Native, masses of white flowers in the spring, fall colouring of the leaves can be a striking orange red sunset colour in the fall which makes it extremely attractive for ornamental uses. The fruit is attractive to songbirds. Great for shaded stream banks and pond sites.

Amelanchier alnifolia 'Obelisk'

Obelisk Saskatoon Serviceberry

[ht-4.5m spr-2m] Zones 5-9 ○▶

Slender upright shape, masses of white flowers in the spring, dark green summer foliage, fall colour is yellow. Has an abundance of deep purple berries in late spring. Berries are good for fresh eating, making jams and jellies.

Amelanchier canadensis

Shadblow Serviceberry

[ht-7m spr-3m] Zones 4-9 ○▶

Covered with masses of white flowers in early spring, red-purple edible fruit, fall foliage can be either flaming red, orange or yellow.

Amelanchier grandiflora

Apple Serviceberry

[ht-7m spr-5m] Zones 4-9 ○▶

Small white flowers from pink buds in spring, sweet berries turn magenta to purple, fall colour is yellow to orange.

Amelanchier grandiflora 'Princess Diana'

Princess Diana Serviceberry

[ht-7m spr-5m] Zones 4-9 ○▶

Masses of white flowers in spring, edible purple blue fruit, excellent red fall colour.

60 cm C3

80 cm C3

100 cm C5

125 cm C5

125 cm WB Multi-stem.

150 cm WB Multi-stem.

175 cm WB Multi-stem.

200 cm WB Multi-stem.

250 cm WB Multi-stem.

300 cm WB Multi-stem.



ARONIA

Aronia arbutifolia **'Brilliantissima'**

Brilliant Red Chokeberry

[ht-2m spr-2m] Zone 2-9 ○▶

Spring blooms are clear white and produced in clusters, summer foliage is glossy green, fall colour is brilliant red coupled with large, glossy red berries in the winter, best in full sun, will grow in part shade with limited fruit.

Aronia melanocarpa

Black Chokeberry

[ht-1.75m spr-1.75m] Zones 2b-9 ○▶

Native, mid size shrub with glossy green foliage, flowers white in May followed by black fruit that persist into the winter months.

Aronia melanocarpa elata

Glossy Black Chokeberry

[ht-2m spr-3m] Zones 2b-9 ○▶

Excellent ornamental features. Group or mass in shrub borders, small gardens or open woodland areas. Ability to withstand wet conditions makes it suitable for growing on the margins of ponds or streams.

Excellent addition to naturalized areas. Can be used as a screen or hedge.

Aronia melanocarpa 'Viking'

Viking Chokeberry

[ht-2m spr-2m] Zones 2-9 ○▶

A large fruiting variety, with white flowers followed by black fruit, that persist into the winter months.

50 cm C3

60 cm C3

80 cm C3

○ Full Sun ▶ Part Shade

● Full Shade

BERBERIS

Berberis thunbergii **'Cherry Bomb'**

Cherry Bomb Barberry

[ht-1m spr-1m] Zones 5-9 ○

Compact crimson branches make this slow growing shrub an attractive variety for accents or hedging. Bright red berries add fall and winter colour. Deciduous.

C3

Berberis thunbergii 'Concorde'

Concorde Barberry

[ht-50cm spr-50cm] Zones 4-9 ○

Dwarf form with rich, deep purple foliage. Yellow flowers and bright red fruit appear on this rust free variety.

C3

Berberis thunbergii **'Crimson Pygmy'**

Crimson Pygmy Barberry

[ht-80cm spr-125cm] Zones 5-9 ○

The shrub is characterized by dark red leaves tinged with bronze, spiny stems, and waxy, yellowish, orange or red flowers that give way to red berries in the summer.

C3

Berberis thunbergii **'Golden Nugget'**

Golden Nugget Barberry

[ht-30cm spr-30cm] Zones 5-9 ○

A rare golden form of the barberry species. The dwarf habit lends itself well for use in borders. Deciduous.

C3

Berberis thunbergii 'Rose Glow'

Rose Glow Barberry

[ht-1.5m spr-1m] Zones 5-9 ○

Distinctive leaf colouration for this plant is deep rose-red over mottled white and green in spring. Slow growing. Deciduous.

C3

Berberis thunbergii **'Royal Burgundy'**

Royal Burgundy Barberry

[ht-60cm spr-1m] Zones 5-9 ○

This dwarf plant has a superior purple-leaf colour and a rounded form with a feathery texture.

C3

Berberis thunbergii **'Royal Cloak'**

Royal Cloak Barberry

[ht-1.25m spr-1.25m] Zones 5-9 ○

'Royal Cloak' is a barberry cultivar that is noted for its upright, arching growth habit and large reddish-purple leaves. Tiny, yellowish flowers appear from late April to early May, glossy, bright red berries form in the fall and often last into the winter well after leaf drop.

C3

Berberis thunbergii **'Ruby Carousel'**

Ruby Carousel Barberry

[ht-1m spr-1m] Zones 3-9 ○

Has attractive brick red foliage throughout the season. The small oval leaves turn an outstanding red in the fall. It has clusters of yellow flowers in mid spring, the fruits are showy red from early to late fall.

C3

Berberis thunbergii **'Sunsation'**

Sunsation Barberry

[ht-1.5m spr-1m] Zones 4 ○

A golden barberry in a compact form. Golden foliage with an orange cast most the season.

C3

We carry many more varieties not listed in our catalogue. Call to check our availability.

BUDDLEIA

Buddleia davidii

Butterfly Bush

[ht-1.5m spr-1.5m] Zones 5-9 ○

Semi-herbaceous shrub with long spikes of flowers in August that attract butterflies. Butterfly bush should be cut back each spring.

- **'Empire Blue'**

Blue

- **'Fascination'**

Lilac-pink, fragrant

- **'Ile de France'**

Dark purplish-blue

- **'Royal Red'**

Violet-red

- **'White Profusion'**

Pure white

C3

Buddleia Flutterby Petite

Flutterby Petite Butterfly Bush

[ht-60cm spr-60cm] Zones 5-9 ○

A dwarf series of butterfly bushes.

- **'Blue Heaven'**

Blue

- **'Snow White'**

White

- **'Tutti Frutti'**

Pink

C3.

Buddleia x 'Miss Ruby'

Miss Ruby Butterfly Bush

[ht-1.25m spr-1.25m] Zones ○

This new butterfly bush is noted for its compact habit and remarkably vivid, rich pink blooms. The distinctive magenta flowers are more vibrant than that of any other buddleia variety. Excellent for use in perennial beds, wildlife gardens and mixed borders.

C3

CALYCANTHUS

Calycanthus floridus

Carolina Allspice

[ht-2.5m spr-2m] Zones 5-9 ○

Has a neat rounded habit, dark green foliage, flowers in late spring, flower colour is reddish-brown and has an unusual strawberry scent.

40 cm C3

50 cm C3

60 cm C3

CARAGANA

FOR TREE FORM PLEASE SEE PAGE 34

Caragana arborescens

Siberian Peashrub

[ht-3m spr-2.5m] Zones 2-9 ○▶

Hardy large shrub, bearing yellow pea-like flower, highly tolerant of poor soils and drought.

60 cm C3

80 cm C3

Caragana aurantiaca

Pygmy Peashrub

[ht-1m spr-1m] Zones 2-9 ○

A small shrub with fine foliage and small yellow flowers, extremely drought resistant.

40 cm C3

50 cm C3

CARYOPTERIS

Caryopteris clandonensis 'Blue Mist'

Blue Mist Spirea

[ht-1m spr-1m] Zones 6-9 ○

A summer flowering shrub with clusters of deep blue flowers set against silvery-green foliage. Prune back young growth in spring.

○ Full Sun ▶ Part Shade

● Full Shade

Caryopteris clandonensis 'Dark Knight'

Dark Knight Blue Mist Spirea

[ht-60cm spr-60cm] Zones 6-9 ○

Attractive, compact, mounding grower with deep purplish-blue, fragrant blooms. Long blooming season. Creates a wonderful border for perennial beds, or use along walks and entryways.

Caryopteris clandonensis 'Worcester Gold'

Worcester Gold Blue Mist Spirea

[ht-1m spr-1m] Zones 6-9 ○

Similar to Blue Mist, but has soft golden foliage set off with clusters of pale blue flowers in summer.

40 cm C3

50 cm C3

CEPHALANTHUS

Cephalanthus occidentalis

Button Bush

[ht-2m spr-2m] Zones 4-9 ○

Native, loose rounded head, glossy bright green foliage with creamy-white flowers.

Likes moist conditions.

50 cm C3

60 cm C3

80 cm C3

CERCIDIPHYLLUM

FOR TREE FORM PLEASE SEE PAGE 36

Cercidiphyllum japonicum Clump

Katsura Tree Clump Form

[ht-12m spr-12m] Zones 5-9 ○

Heart shaped foliage, new foliage is a beautiful reddish-purple, maturing to bluish-green, turning yellow-red in the fall. No serious pest or disease problems. Has an upright and pyramidal shape when young, becomes rounded with age.

C15

CERCIS

FOR TREE FORM PLEASE SEE PAGE 36

Cercis Canadensis

Eastern Redbud

[ht-4m spr-4m] Zones 6-9 ○▶

Native, a large shrub noted for its profuse clusters of rosy-pink blooms before the leaves open.

125 cm CG Multi-Stem

150 cm CG Multi-Stem

175 cm CG Multi-Stem

200 cm WB Multi-Stem

Cercis canadensis 'Avondale'

Avondale Redbud

[ht-4m spr-4m] Zones 6-9 ○▶

One of the most profuse flowering red bud, very showy dark rose-purple flowers.

125 cm C15

150 cm C15

175 cm C15

Cercis canadensis 'Forest Pansy'

Forest Pansy Redbud

[ht-4m spr-4m] Zones 6-9 ○▶

Beautiful landscape specimen with scarlet-purple new foliage maturing to maroon.

200 cm CG

CHAENOMELES

Chaenomeles japonica

Japanese Quince

[ht-1m spr-1m] Zones 5b-9 ○

Has a low spreading habit, bears masses of orange-red flowers in early spring.

Chaenomeles 'Pink Lady'

Pink Lady Quince

[ht-1m spr-1m] Zones 5b-9 ○

Spreading habit, striking saucer shaped clear rose-pink flowers.

Chaenomeles speciosa 'Toyo Nishiski'

Toyo-Nishiski Flowering Quince

[ht-1.2m spr-1m] Zones 5b-9 ○

Bears white, pinkish-white and red flowers all on the same branches.

Chaenomeles superba 'Crimson & Gold'

Crimson & Gold Flowering Quince

[ht-1m spr-1m] Zones 5b-9 ○

Crimson red flowers with conspicuous golden-yellow anthers followed by yellow fruit.

40 cm C3

50 cm C3

CLETHRA

Clethra alnifolia paniculata

Summersweet

[ht-1.5m spr-1.2m] Zones 3-9 ○▶

Profusion or white flower spikes, compact rounded habit, grows well in wet areas, attracts butterflies.

Clethra alnifolia 'Hummingbird'

Hummingbird Summersweet

[ht-80cm spr-1m] Zones 5-9 ○▶

Compact, mounded shrub with shiny green foliage that turns yellow-orange in October. Has spikes of fragrant white flowers in August.

Clethra alnifolia 'Ruby Spice'

Ruby Spice Summersweet

[ht-1.5m spr-1m] Zones 5-9 ○▶

Specimen shrub with deep red-pink fragrant flowers late in July. Grows best in acidic soils.

Clethra 'Fern Valley Pink'

Fern Valley Pink Summersweet

[ht-1.5m spr-1.2m] Zones 3-9 ○▶

An improved form of Clethra 'Rosea', compact branching, mounding habit, very fragrant, 6-8" light pink flowers, dark green foliage.

40 cm C3

50 cm C3

60 cm C3

CORNUS

Cornus alba 'Elegantissima'

Silverleaf Dogwood

[ht-2m spr-1.5m] Zones 2-9 ○▶

Has variegated silver and green foliage, fragrant flowers, fall colouring is apricot, gold and rosy red, bright red stems for winter interest.

Cornus alba 'Gouchaultii'

Mottled Tatarian Dogwood

[ht-2m spr-2m] Zones 3-9 ○

Colourful foliage with mottled yellow, pink, red and yellowish-white, red stems add winter interest.

Cornus alba 'Little Rebel'

Little Rebel Dogwood

[ht-1m spr-1m] Zones 3-9 ○▶

This extremely hardy dogwood offers crisp green foliage all season on a naturally compact, rounded form. Vibrant burgundy fall colours, striking red stems all winter long. Improved winter hardiness and multi-season interest.

Cornus alba Spaethi

Spaeth tatarian Dogwood

[ht-2m spr-2m] Zones 3-9 ○▶

This dogwood has dark green leaves with golden-yellow margins, red bark adds fantastic ornamental value in winter time.



Cornus alba 'Sibirica'

Siberian Dogwood

[ht-2.5m spr-1.5m] Zones 2-9 ○▶

Bright coral-red bark, good for shade, winter interest. Grows in a wide range of soil types.

Cornus alba 'Strawberry Daquiri'

Strawberry Daquiri Dogwood

[ht-1.75m spr-1.75m] Zones 3-9 ○▶

Strawberry Daquiri Dogwood has attractive green foliage edged in creamy white throughout the season. The pointy leaves are ornamentally significant and turn an outstanding red in the fall. It has clusters of buttery yellow flowers at the ends of the branches in late spring. It produces powder blue berries in mid summer. The red branches are extremely showy and add significant winter interest.

Cornus alba 'Ivory Halo'

Ivory Halo Dogwood

[ht-1.5m spr-1m] Zones 3-9 ○▶

A compact selection of the Silverleaf Dogwood, has variegated foliage, red stems for winter interest.

40 cm C3

50 cm C3

60 cm C3

80 cm C3

Cornus alternifolia

Pagoda Dogwood

[ht-5m spr-8m] Zones 4-9 ○▶

Native, growth habit is horizontal and spreading, bearing unique alternate leaves, brilliant red to purple fall foliage, followed by attractive bare horizontal branches with blue-black berries.

60 cm C3

80 cm C3

100 cm C5

125 cm C5

150 cm C7

150 cm WB

175 cm WB

200 cm WB

Cornus amomum

Silky Dogwood

[ht-2.5m spr-2m] Zones 5-9 ○

Native, wine-red branches, green at the bases turning light grey with age, white spring flowers, berries turn from white to blue in fall, excellent for hedge-rows, pond edges or naturalizations.

60 cm C3

125 cm C5

Cornus contraversa 'June Snow'

June Snow Dogwood

[ht-9m spr-12m] Zones 5-9 ○

Fast growing and wide spreading, with branches developing a horizontally tiered appearance. Flat topped clusters of white flowers often exceed 6" in diameter.

Outstanding fall color; mottled orange-yellow, red, and purple-red.

C15

Cornus florida

White Flowering Dogwood

[ht-7m spr-7m] Zones 6b-9 ○

Native, this dogwood has white flowers in May, brilliant red fruit and brilliant red fall foliage.

175 cm CG

Cornus florida 'Cherokee Chief'

Cherokee Chief Dogwood

[ht-4m spr-3m] Zones 6-9 ○

Foliage is scarlet red in both spring and autumn, bronzy green in summer.

Cornus florida

'Cherokee Princess'

Cherokee Princess Dogwood

[ht-4m spr-3m] Zones 6-9 ○

Flowers are creamy-white, fall colour orange-apricot with red tones.

175 cm CG

Cornus florida 'Cloud Nine'

Cloud Nine Flowering Dogwood

[ht-4.5 spr-4.5] Zones 5-9 ○▶

This flowering dogwood has a pyramidal but somewhat flat topped habit, 3-4" 4-petaled snowy white flowers, oval dark green summer foliage changing to shades of burgundy in the fall. Flowering time is early spring shortly after, but usually overlapping the bloom period of the redbud. Flowering dogwoods are popular as a specimen or small grouping on residential properties, also effective in woodland, bird or native plant gardens.

C15

Cornus florida rubra

Pink Flowering Dogwood

[ht-7m spr-7m] Zones 5-9 ○

Young leaves are reddish, covered with a mass of rosy-pink bracts.

150 cm CG .

175 cm CG .

Cornus kousa chinensis

Chinese Flowering Dogwood

[ht-7m spr-5m] Zones 6-9 ○▶

Wide spreading shrub or small tree, showy white flowers and red edible fruit. Dark green summer foliage turns a purple red in the fall.

150 cm CG Multi-stem

175 cm CG Multi-stem

200 cm CG Multi-stem

250 cm CG Multi-stem

Cornus kousa 'Satomi'

Satomi Dogwood

[ht-7m spr-5m] Zones 5-9 ○

Attractive horizontal tiers of branches, pink to red flowers, fall colour is purple to red.

150 cm CG

175 cm CG

○ Full Sun ▶ Part Shade
● Full Shade

Visit our website at
www.putzernursery.com

Cornus mas*Cornelian Cherry***[ht-6m spr-5m] Zones 5b-9 ○▶**

One of the earliest to bloom with masses of small yellow flowers, use as a specimen, hedge or windbreak, outstanding four season interest.

60 cm C3**80 cm C3****125 cm C10****Cornus racemosa***Grey Dogwood***[ht-2m spr-2m] Zones 2-9 ○▶**

Native, hardy shrub, white berries, reddish stalks, dense growth with nice purplish fall colour.

60 cm C3**80 cm C3****100 cm C5****125 cm C5****Cornus sericea***Red Osier Dogwood***[ht-2m spr-2m] Zones 2-9 ○▶**

Native, colourful all year, brilliant red branches stand out in winter, grows rapidly into a multi-stem shrub.

Grows well in wet soils.

60 cm C3**80 cm C3****100 cm C3****125 cm C5****Cornus sericea ‘Kelseyi’***Kelsey Red Osier Dogwood***[ht-60cm spr-60cm] Zones 2-9 ○▶**

Low growing, purple reddish fall leaf colour, bright red bark during winter months.

Tolerates moist to wet soils.

40 cm C3**50 cm C3****60 cm C3**

○ Full Sun ▶ Part Shade

● Full Shade

Cornus sericea ‘Flaviramea’*Yellowtwig Dogwood***[ht-2m spr-2m] Zones 2-9 ○▶**

Bright yellow stems on the younger growth are striking during the winter. Excellent contrast when used with red bark dogwoods.

60 cm C3**80 cm C3****100 cm C3****Cornus Venus***Venus Dogwood***[ht-4.5m spr-4.5m] Zones 5-9 ○▶**

This spectacular, fast growing hybrid Dogwood is distinguished by exceptionally large, white flowers - as large as your hand! Summer flowers yield attractive strawberry-like fall fruit. Glossy green leaves will show wonderful fall color. good tolerance of drought conditions and is highly resistant to disease.

200 cm CG**CORYLUS****Corylus americana***American Hazelnut***[ht-4.75m spr-2.5m] Zones 4-9 ○**

Native, deciduous, rounded, multi-stemmed shrub. Best grown informally in naturalized areas, open woodland gardens where it can be allowed to spread. May also be used as a screen or as a planting for the rear of a shrub border. Fall color is quite variable, ranging from attractive combinations of orange, rose, purplish red, yellow and green.

80 cm C3**Corylus avellana ‘Contorta’***Corkscrew Hazel***[ht-2.5m spr-2.5m] Zones 5-9 ○▶**

Slow growing, interesting gnarled and twisted branches, yellow fall foliage, greenish yellow catkins add winter interest.

Please call for availability and or price.

Corylus avellana 'Red Majestic'

Red Majestic Hazel

[ht-5m spr-5m] Zones 5-9 ○

Red leaves with branches curled and twisted. Leaves are comparable in shape and colour to the Purple Filbert with the young shoots distinctly light red. An all season garden feature.

Please call for availability and or price

Corylus cornuta

Beaked Hazel

[ht-3m spr2.5m] Zones 4-9 ○●

Native, this plant requires moist but well-drained soil. Some removal of root suckers may be necessary to prevent thicket growth. Tolerant of adverse conditions, including soils with high pH. Best grown informally in naturalized areas, open woodland gardens where it can be allowed to spread.

60 cm C3

COTINUS

Cotinus coggygria

Smoketree

[ht-4m spr-3m] Zones 4-9 ○

Large shrub, has feathery clouds of green blooms, brilliant, yellow-orange fall foliage.

50 cm C3

60 cm C3

Cotinus coggygria 'Royal Purple'

Royal Purple Smoketree

[ht-3m spr-2.5m] Zones 5-9 ○

Purple leaves crowned by "puffs" of feathery smoky pink blooms, drought tolerant ornamental shrub to small tree, best colour is in full sun.

50 cm C3

60 cm C3

80 cm C3

100 cm C5

125 cm C5

COTONEASTER

Cotoneaster acutifolius

Peking Cotoneaster

[ht-2m spr-1.5m] Zones 5-9 ○

Upright habit, glossy black fruit in the fall, good for hedging. Grows well in dry, poor soils.

50 cm C3

60 cm C3

80 cm C3

Cotoneaster apiculatus

Cranberry Cotoneaster

[ht-1m spr-1.25m] Zones 4b-9 ○

Small spreading plant, shiny green leaves, red fruit, crimson fall colour. Great for ground cover. Tolerates dry conditions.

Cotoneaster horizontalis

Rockspray

[ht-1m spr-1m] Zones 6-9 ○

Low mounding form, ideal for rock gardens and small areas, small white flowers in the spring, bright red berries in the fall.

Cotoneaster 'Praecox'

Early Cotoneaster

[ht-60cm spr-1.5m] Zones 4b-9 ○

Small glossy leaves, arching branches, red fruit in late summer, useful ground cover.

C1

C3

We are conveniently located
just off 401, 407
and minutes from the 403

For larger or special orders
please call, fax, or email
ahead of pick up

DEUTZIA

Deutzia gracilis

Slender Deutzia

[ht-1m spr-1.2m] Zones 5-9 ○▶

A compact shrub with slender arching branches, has bright green leaves and clusters of white flowers in June.

Deutzia gracilis 'Nikko'

Nikko Slender Deutzia

[ht-60cm spr-80cm] Zones 4-9 ○▶

White double blooms on slender arching branches in June, bright green leaves, fall foliage is deep burgundy.

Deutzia lemoinei 'Compacta'

Compact Lemoinie Deutzia

[ht-1.5m spr-80cm] Zones 5-9 ○

A compact shrub, flowers white in early June.

40 cm C3

50 cm C3

60 cm C3

DIERVILLA

Diervilla lonicera

Dwarf Bush-Honeysuckle

[ht-1.25m spr-1m] Zones 4-9 ○

Native, mounded spreading habit, foliage is bronze-green changing to reddish in the fall, flowers yellow in mid-summer. Likes sandy, dry soils.

40 cm C3

50 cm C3

ELAEAGNUS

Elaeagnus commutata

Silveryberry

[ht-3m spr-1.5m] Zones 2b-9 ○

Native, medium shrub with silvery-grey foliage, fast growing, very hardy and adaptable to most soils and locations.

60 cm C3

80 cm C3

EUONYMUS

Euonymus alatus

Burningbush

[ht-2m spr-2m] Zones 3-9 ○

A bushy, compact cork barked plant with scarlet foliage in fall.

50 cm C3

60 cm C3

80 cm C3

100 cm C5

Euonymus alatus 'Compactus'

Dwarf Burningbush

[ht-1.2m spr-1.2m] Zones 3-9 ○

Bushy, compact, brilliant red fall colour.

30 cm C3

40 cm C3

50 cm C3

60 cm C3

80 cm C5

100 cm C5

EXOCHORDA

Exochorda Snow Day Blizzard

Snow Day Blizzard Pearlshrub

[ht-1.5m spr-1.25m] Zones 4-9 ○

Clusters or white pearl shaped buds open to white flowers that cover the plant like snow in spring, a tough choice that thrives on neglect, bushy arching form is good for shrub or low hedge. This a very showy specimen plant for the spring landscape.

C2

FORSYTHIA

Forsythia 'Mini Gold'

Mini Gold Forsythia

[ht-1.5m spr-1m] Zones 5-9 ○

Dwarf, has an abundance of yellow flowers in early spring.

○ Full Sun ▶ Part Shade

● Full Shade

Forsythia ovata 'Northern Gold'

Northern Gold Forsythia

[ht-2m spr-1.5m] Zones 3b-9 ○

The hardiest of all the Forsythias, very showy yellow spring flowers.

Forsythia suspensa

Weeping Forsythia

[ht-2m spr-2m] Zones 6-9 ○

Semi-weeping habit with bright yellow flowers.

Forsythia viridissima 'Bronxensis'

Dwarf Forsythia

[ht-50cm spr-50cm] Zones 5-9 ○

Compact, spreading, with bright yellow flowers.

Forsythia 'x 'Courtasol'

Gold Tide Forsythia

[ht-50cm spr-50cm] Zones 4-9 ○

A COPF listing. Dwarf spreading mound with soft bright green leaves and lemon-yellow flowers in early spring, not tolerant of dry soils.

40 cm C3

50 cm C3

60 cm C3

80 cm C3

FOTHERGILLA

Fothergilla gardenii 'Blue Mist'

Dwarf Fothergilla

[ht-60cm spr-60cm] Zones 5-9 ○▶

This Fothergilla cultivar is a compact, slow-growing, deciduous shrub with a mounded habit. In spring this shrub features bottle-brush like spikes (1-2" long) of fragrant ivory white flowers. Summer foliage is bluish-green changing to yellow, orange and red in the fall. Use in shrub borders or foundation plantings. Combines well with Rhododendrons and Azaleas.

40 cm C3

50 cm C3

HAMAMELIS

Hamamelis intermedia 'Arnold Promise'

Arnold Promise Witch-Hazel

[ht-6m spr-6m] Zones 4-9 ○

Flowers primrose-yellow in early spring, beautiful red-yellow fall colour.

Hamamelis intermedia 'Diane'

Diane Witch-Hazel

[ht-2.5m spr-2m] Zones 4-9 ○

Rounded, flowering crimson-red in early spring, orange-red fall colour.

Hamamelis mollis 'Pallida'

Chinese Witch Hazel

[ht-5m spr-5m] Zone 4-9 ○▶

Flowers lemon yellow in very late winter to early spring. Has striking fall colours of orange to red.

80 cm C5

100 cm C5

Hamamelis virginiana

Common Witch-Hazel

[ht-5m spr-5m] Zones 4-9 ○▶

Native, spreading crooked branches forming an irregular rounded crown, flowers yellow in October.

50 cm C3

60 cm C3

80 cm C3

100 cm C5

125 cm WB

150 cm WB

175 cm WB



HIBISCUS

FOR TREE FORM PLEASE SEE PAGE 40

Hibiscus syriacus

Rose of Sharon

[ht-4m spr-2.5m] Zones 6-9 ○

Late summer flowering shrub with large Hollyhock-like flowers.

Available in Single (1X) or Double (2X) flower.

- **'Ardens'**
2x, lilac blue, red throat
 - **'Aphrodite'**
1x, large pink, burgundy eye
 - **'Banner'**
2x, white, maroon centre
 - **'Blue Bird'**
1x, blue, purple throat
 - **'Blue Marlin'**
1x, lilac blue, crimson throat
 - **'Blushing Bride'**
2x, rich pink, fades to white
 - **'Coelestis'**
1x, lavender pink, crimson throat
 - **'Collie Mullens'**
2x, magenta-rose, crimson eye
 - **'Diana'**
1x, large white 3" or more
 - **'Lucy'**
2x, magenta-rose, deep red eye
 - **'Minerva'**
1x, lavender, dark red eye
 - **'Paeonaeflorus'**
2x, violet-pink, fades to white
 - **'Red Heart'**
1x, white, ruby red eye
- 60 cm C3
80 cm C3
100 cm C5
125 cm C5

○ Full Sun ◐ Part Shade
● Full Shade

HYDRANGEA

FOR TREE FORM PLEASE SEE PAGE 41

Hydrangea arborescens

'Abetwo'

Incrediball Smooth Hydrangea

[ht-1.5m spr-1.25m] Zones 3-9 ○◐

An improved version of Annabelle, produces large full flower heads from summer until frost. Very strong stems hold the blooms upright even if soaked with rain.

C3

Hydrangea arborescens

'Annabelle'

Annabelle Hydrangea

[ht-1.5m spr-1.5m] Zones 2b-9 ○●

Pure white blooms up to 12" across, strong straight stems hold the blooms well, blooms from mid summer until frost.

C3

Hydrangea arborescens

'Invincibelle Spirit'

Invincibelle Spirit Hydrangea

[ht-1m spr-1m] Zones 4-9 ○◐

Rich pink flowers bloom from early summer to frost. Dark pink buds open to hot pink flowers which then turn soft pink as they mature, finally changing to green at the end of their life cycle. Very hardy. Reliable bloomer.

C3



Hydrangea macrophylla

Macrophylla Hydrangea

[ht-1.5m spr-1.5m] Zones 6-9 ▶

Superb shrub for accent, specimen or border use, large globular blooms during the summer.

- '**All Summer Beauty**'
Blue
 - '**Cardinal Red**'
Bright cardinal-red
 - '**Charm**'
Rose-purple
 - '**Dooley**'
Blue
 - '**Hobella**'
mixed colours
 - '**Masja**'
Red
 - '**Nikko Blue**'
Blue
 - '**Pink Beauty**'
Light pink
 - '**Sister Theresa**'
Pure white
- C3

Hydrangea macrophylla 'City Line' Series

Smaller sized everblooming hydrangeas, with long lasting flowers. Mildew resistant and compact. Soil Ph affects the bloom colour.

PROVEN WINNERS

Hydrangea macrophylla

Mars

[ht-1m spr-1m] Zones 5-9 ○

Distinctive variegated mophead flowers range from deep indigo-blue to magenta-pink. The long-lasting blooms age to an attractive green as they age. Like other Cityline hydrangeas, Mars is a dwarf plant that does not need pruning to stay nice and compact. Use it as a foundation plant, or as a show-stopping specimen in a container garden. The glossy green foliage is very mildew-resistant.

C3

Hydrangea macrophylla

Rio

[ht-1m spr-1m] Zones 5-9 ○

A small to medium, early blooming selection with large flowers that range from strong blue to purple depending on the soil; add aluminum sulfate to the soil to encourage blue flower color. The blooms are large and long lasting. This plant has excellent mildew resistance, and makes a great container plant. Like the other Cityline hydrangeas, Rio is compact so it does not need pruning. It's perfect for foundation plantings.

C3

Hydrangea paniculata 'Bobo'

Bobo Hydrangea

[ht-1m spr-1m] Zones 3-9 ○▶

Loads of large white flowers on this small plant. In the fall flowers turn pinkish. An asset to any garden with limited space. This small hydrangea is also a great for container plantings.

PROVEN WINNERS

C3

Hydrangea paniculata 'Bombshell'

Bombshell Hydrangea

[ht-1m spr-1.25m] Zones 3-9 ○

A dwarf form that is well branched producing an abundance of white flowers from Summer to Fall. Little if any pruning is required to maintain its shape.

C3

Hydrangea paniculata 'Grandiflora'

Peegee Hydrangea

[ht-3m spr-3m] Zones 4-9 ▶

Large arching shrubs, flower in August with white blooms, bronzy-pink later in the season.

40 cm C3

50 cm C3

60 cm C3

80 cm C3

Hydrangea paniculata 'Quick Fire'

Quick Fire Hydrangea

[ht-2m spr-2m] Zones 3-9 ▶

Large white pyramidal flowers that change to pink and mature to red as the season progresses.

C3

Hydrangea paniculata 'Little Quick Fire'

Little Quick Fire Hydrangea

[ht-1.25m spr-1.25m] Zones 3-9 ▶

Like Quick Fire, it is early blooming, flowering about a month before other hydrangeas. White flowers transform to pink-red as summer progresses. This dwarf plant fits easily into any landscape, including container gardens.

C3

PROVEN WINNERS AND OTHER SPECIALITY HYDRANGEAS

Hydrangea macrophylla 'Bailmer'

Endless Summer macrophylla Hydrangea

[ht-1.5m spr 1.5m] Zones 6-9 ▶●

Clear blue mop head blooms turn pink in alkaline soils, foliage is mildew resistant.

PROVEN WINNERS

C3

Hydrangea macrophylla 'Blushing Bride'

Endless Summer Blushing Bride Hydrangea

[ht-1.5m spr-1.5m] Zones 6-9 ▶●

spent flowers for repeat blooms.

PROVEN WINNERS

C3

○ Full Sun ▶ Part Shade
● Full Shade

Hydrangea macrophylla 'Double Delights Star Gazer'

Star Gazer Hydrangea

[ht-1m spr-1m] Zones 5-9 ▶

This reblooming lacecap hybrid has large flowers with mauve-blue or pink centers and white picotee edges. Compact habit requires less pruning, making this a low-maintenance selection. Suitable for the shade garden or as a container plant; mildew-resistant.

C3

Hydrangea macrophylla 'Double Delights Wedding Gown'

Wedding Gown Hydrangea

[ht-1m spr-1m] Zones 5-9 ▶

Beautiful white double blooms against dark green foliage. Strong stems hold flowers upright. Lacecap hydrangea with a compact habit; requires less pruning, very low-maintenance. Suitable for the shade garden or as a container plant. Suitable for the shade garden or as a container plant.

C3

Hydrangea macrophylla 'Horwack'

Pistachio Hydrangea

[ht-1m spr-1.5] Zones 5-9 ▶●

This hydrangea blooms on both old and new wood, large blooms of mop head flowers open green tinged with chartreuse but as they mature the center of each flower turns scarlet red to violet with a small blue eye.

C3

Hydrangea macrophylla 'Snow Storm'

Snow Storm Hydrangea

[ht-1.25m spr-1.5m] Zones 5-9 ▶●

Early flowering variety that reblooms until frost. This hydrangea has mop head pure white flowers set against dark green foliage. Group or mass planting will make this hydrangea a show stopper.

C3

Hydrangea paniculata 'Jane'

Little Lime Hydrangea

[ht-1m spr-1m] Zones 3-9 ▶

Dwarf form of Limelight, beautiful lime green flowers that fade to white with hues of pink during late Summer/Early Fall. Grows to about one third the size of Limelight. Great for smaller size gardens.

PROVEN WINNERS

C2
C3

Hydrangea paniculata 'Limelight'

Limelight Hydrangea

[ht-2m spr-2m] Zones 3-9 ▶

Beautiful lime green flowers that fade to white with hues of pink as the season progresses.

PROVEN WINNERS

C2
C3

Hydrangea paniculata 'Renhy'

Vanilla Strawberry Hydrangea

[ht-2m spr-1.5m] Zones 4-9 ▶

Habit is upright in early summer changing to cascading as summer progresses due to the added weight of the flowers. In late summer flowers open white, change to pink and finally mature to pinkish-red. This strawberry red flower colour will typically be retained for 3-4 weeks.

C3

Hydrangea paniculata 'Wim's Red'

Fire and Ice Hydrangea

[ht-1.25m spr-1.25m] Zones 3-8 ▶

A compact, early blooming, heat tolerant selection with attractive greenish-red foliage all season. Blooms open creamy white in early summer, turn pink in mid-summer, becoming deep red in fall. A beautiful accent, foundation or border shrub for the garden.

C3

Hydrangea quercifolia

Oakleaf Hydrangea

[ht-3m spr-3m] Zones 5-9 ▶●

A spectacular large shrub, oak leaf shaped foliage, erect white blooms.

Hydrangea quercifolia 'Munchkin'

Munchkin Oakleaf Hydrangea

[ht-1m spr-1m] Zones 5-9 ▶●

Munchkin Hydrangea features bold fragrant conical white flowers with pink overtones at the ends of the branches from late spring to mid summer. The flowers are excellent for cutting. It has dark green foliage which emerges grayish green in spring. The large lobed leaves turn an outstanding brick red in the fall.

Hydrangea quercifolia 'Pee Wee'

Pee Wee Oakleaf Hydrangea

[ht-1.25m spr-1m] Zones 5-9 ▶●

Very similar to hydrangea quercifolia but smaller and more compact growing. Good specimen or accent plant for foundation or other locations near homes or patios. Group or mass in shrub borders or open woodland areas. Good informal hedge.

Hydrangea quercifolia 'Ruby Slippers'

Ruby Slippers Oak Leaf Hydrangea

[ht-1.25m spr-1.5m] Zones 5-9 ▶●

Ruby Slippers is cross between Pee Wee and Snow Queen Hydrangea, compact growing, flowers emerge white, but quickly fade to pink finally maturing to a ruby-red colour. Good specimen or accent plant for foundation or other locations near homes or patios. areas. Good informal hedge. Group or mass in shrub borders or open woodland.

C3

We offer complete delivery services, contact our office for your requirements.

Hydrangea serrata

Serrata Hydrangea

[ht-1.52m spr-1.5m] Zones 5-9 ▶●

These lace cap hydrangeas bloom earlier than the macrophylla, fall foliage is red-purple.

- *'Benaigaku'*
Blush pink
- *'Blue Bird'*
Flat blue lace type
- *'Preziosa'*
Rose-red
C3.

HYPERICUM

Hypericum kalmianum

Pot O'Gold

[ht-60cm spr-60cm] Zones 4-9 ○▶

Native, hardy plant with profuse yellow blooms in mid summer, silvery-blue foliage, useful for foundation or border planting. Likes dry conditions.

- 40 cm C3
- 50 cm C3

ILEX - DECIDUOUS

Ilex verticillata

Winterberry

[ht-2.5 spr-2.5m] Zones 5-9 ○▶

Native, deciduous holly with brilliant 1/2" bright red berries from late summer well in winter. Native to Ontario wetlands.

Ilex verticillata 'Winter Red'

Winter Red Winterberry

[ht-2m spr-2.5m] Zones 3-9 ○●

Deciduous Holly, clusters of red fruit lasting into the winter months, attracts birds. Needs male for pollination.

- 40 cm C3
- 50 cm C3
- 60 cm C3
- 80 cm C3
- 100 cm C5

ITEA

Itea virginica 'Little Henry'

Little Henry Dwarf Sweet Spire

[ht-1m spr-1m] Zones 5a-9 ○▶

Late spring early summer blooms, blooms are creamy white, birds and butterflies are attracted to it requires moist soil.

Please call for availability and or price

KERRIA

Kerria japonica

Japanese Kerria

[ht-1.25m spr-1.25m] Zones 5-9 ○▶

Sunny yellow flowers on bright green stems, green stems add winter interest

Kerria japonica 'Pleniflora'

Double Kerria

[ht-2.5m spr-2.5m] Zones 5-9 ○▶

Rugged easy to grow shrub, useful for borders or mass plantings, long lasting yellow double pompom like flowers are very showy in the spring. Has bright green bark.

- 40 cm C3
- 50 cm C3
- 60 cm C3

KOLKWITZIA

Kolkwitzia amabilis

Beauty Bush

[ht-2m spr-2m] Zones 5b-9 ○▶

Upright, arching shrub, branches are covered with small pink flowers in June, good for bank holding and borders, gray bark exfoliates in winter adding winter interest.

- 40 cm C3
- 50 cm C3
- 60 cm C3

○ Full Sun ▶ Part Shade
● Full Shade

LIGUSTRUM

Ligustrum obtusifolium regalianum

Regal's Privet

[ht-2m spr-2m] Zones 5-9 ○●

A rounded dense shrub, has dark green foliage, tiny white flowers in the spring, produces black berries in the fall, useful for hedges.

Ligustrum vicaryi

Golden Privet

[ht-1.25m spr-1.25m] Zones 5b-9 ○

In full sun, retains its golden foliage throughout the summer, showy white flowers in spring. Tolerant of heavy pruning, great for hedges and borders.

40 cm C3

50 cm C3

60 cm C3

LONICERA

Lonicera x xylosteoides 'Clavey's Dwarf'

Clavey's Dwarf Honeysuckle

[ht-2m spr-1.5m] Zones 2-9 ○

Low growing, densely branched, creamy-white flowers, good for hedging.

Lonicera x xylosteoides 'Miniglobe'

Miniglobe Honeysuckle

[ht-1m spr-1m] Zones 3-9 ○▶

A COPF introduction that resembles 'Emerald Mound' but hardier and more compact in growth. Excellent foundation plant.

40 cm C3

50 cm C3

60 cm C3

Don't have a tarp?
You can purchase one
at the nursery

MYRICA

Myrica pennsylvanica

Bayberry

[ht-2m spr-2m] Zones 2-9 ○▶

Native, excellent for poor, sandy soils, has grey waxy covered fruit when several are planted together, salt tolerant.

40 cm C3

50 cm C3

60 cm C3

PHILADELPHUS

Philadelphus 'Buckley's Quill'

Buckley's Quill Mock Orange

[ht-1.5m spr-1m] Zones 3b-9 ○▶

COPF introduction, large fragrant double quill-like flowers, deep green foliage, semi dwarf upright habit.

40 cm C3

50 cm C3

60 cm C3

Philadelphus coronarius 'Aureus'

Golden Mock Orange

[ht-1.5m spr-1.5m] Zones 4-9 ○▶

A compact shrub, producing best golden foliage if planted in light shade, has fragrant single white flowers in early summer.

Philadelphus 'Minature Snowflake'

Minature Snowflake Mock Orange

[ht-1m spr-1m] Zones 5-9 ○▶

This mockorange hybrid is a compact, deciduous shrub that grows to only 3' tall. Features fragrant, double white flowers that bloom profusely in late spring. Use for foundation plantings, hedges, shrub borders or low screens

30 cm C3

40 cm C3

50 cm C3

Philadelphus virginialis 'Snowbelle'

Snowbelle Mock Orange

[ht-1.5m spr-1.25m] Zones 4-9 ○

Semi dwarf, flowers are semi double white and fragrant, foliage is dark green.

40 cm C3

50 cm C3

60 cm C3

PHYSOCARPUS

FOR TREE FORM PLEASE SEE PAGE 46

Physocarpus opulifolius

Common Ninebark

[ht-2m spr-2m] Zones 3-9 ○▶

Native, spreading shrub with lush green leaves, clusters of white flowers from spring to early summer, good for dry areas, acid and alkaline soils.

40 cm C3

50 cm C3

60 cm C3

80 cm C3

Physocarpus opulifolius 'Burgundy Candy'

Burgundy Candy Ninebark

[ht-1m spr-1m] Zones 3-9 ○▶

Rich burgundy foliage is persistent from spring until fall. White blooms in spring. Compact habit is excellent for foundation and shrub border use. A low-water needs variety, thrives in nearly every condition. Tolerant of mildew.

C3



Physocarpus opulifolius 'Coppertina'

Coppertina Ninebark

[ht-2m spr-2m] Zones 3-9 ○▶

A new cross between Dart's Gold and Diabolo that flushes an attractive copper in spring and transforms to a rich red in summer. Soft pink flowers line the gently arching branches in early summer. This durable, cold-hardy plant does well in exposed sites. Good in groupings and mass planting, perennial and shrub borders.

C3

Physocarpus opulifolius 'Dart's Gold'

Dwarf Golden Ninebark

[ht-1m spr-1m] Zones 3-9 ○

A dwarf form of the golden ninebark, yellow foliage provides contrast, small white flowers are followed by red fruit. Tolerates heat, drought and alkaline soil.

Physocarpus opulifolius 'Luteus'

Golden Ninebark

[ht-2m spr-2m] Zones 2b-9 ○

Bright yellow foliage changes to golden-brown in summer with white flowers followed by red seed pods.

50 cm C3

60 cm C3

80 cm C3

Physocarpus opulifolius 'Monlo'

Diabolo Ninebark

[ht-2.5m spr-2.5m] Zones 5-9 ○

Intense reddish-purple foliage on upright arching branches, provides excellent colour contrast when used as border, hedge or screen, has clusters of creamy-white flowers in summer.

40 cm C3

50 cm C3

60 cm C3

80 cm C3

Physocarpus opulifolius 'Seward'

Summer Wine Ninebark

[ht1.5m spr-1.25m] Zones 4-9 ○

Upright and compact in shape, dark purple foliage spring to fall, pink-white flowers in mid-summer contrast against the dark purple foliage.

C3

Physocarpus opulifolius 'Tiny Wine'

Tiny Wine Ninebark

[ht-1m spr-1m] Zones 3-9, ○

This ninebark is extra bushy, with small, refined leaves. Foliage is dark bronze-maroon all season, contrasts very nice with the white flowers in late spring. Spring flower show is excellent with dainty flowers up and down the stems.

C3

POTENTILLA

Potentilla fruticosa 'Abbotswood'

Abbotswood Cinquefoil

[ht-80cm spr-1m] Zones 3-9 ○

Excellent shrub with masses of bright white summer flowers, use for borders, massing or as an accent plant.

Potentilla fruticosa 'Annette'

Annette Cinquefoil

[ht-1m spr-1m] Zones 3-9 ○

Large orange-yellow flowers in the summer, use for border or accent.

Potentilla fruticosa 'Goldfinger'

Goldfinger Cinquefoil

[ht-1m spr-1m] Zones 2-9 ○

A versatile small shrub, large rich yellow butter-cup like flowers in the summer, mounding form, use for colourful accent in shrub borders.

○ Full Sun ► Part Shade

● Full Shade

Potentilla fruticosa 'Pink Beauty'

Pink Beauty Cinquefoil

[ht-1m spr-1m] Zones 2-9 ○

Has semi-double bright pink flowers with continuous bloom, fine textured dark green foliage, use for perennial and shrub borders.

Potentilla parvifolia 'Farreri'

Gold Drop Cinquefoil

[ht-60cm spr-60cm] Zones 2-9 ○

Small shrub, lemon yellow flowers in the summer, dark green foliage, use for borders or foundation plantings.

40 cm C3

50 cm C3

60 cm C3

Potentilla parviflora 'Red Ace'

Red Ace Cinquefoil

[ht-80cm spr-1m] Zones 3-9 ○

Showy shrub with orange-red flowers, changing to yellow in the heat of the summer, useful for a colourful accent or border. C.O.P.F.

30 cm C3

40 cm C3

PRUNUS

Prunus cistena

Purple Leaf Sandcherry

[ht-2.5m spr-2m] Zones 3-9 ○

Prized for its masses of fragrant light pink flowers and deep purple foliage, small black fruit follows its flowers, excellent accent plant.

50 cm C3

60 cm C3

80 cm C3

80 cm C5

100 cm C5

Prunus virginiana

Choke Cherry

[ht-7.5m spr-6.5m] Zones 3-9 ○►

Native, shrub produces white flowers and red fruit, purple fall foliage.

60 cm C3

80 cm C3

100 cm C3

RHUS

Rhus aromatica

Fragrant Sumac

[ht-1.5m spr-2m] Zones 3-9 ○▶

Native, low growing shrub, green aromatic foliage, small yellow flowers in the spring, brilliant scarlet fall colouring, ideal for slopes or bank holding.

40 cm C3

50 cm C3

60 cm C3

Rhus aromatica 'Grow Low'

Grow-Low Fragrant Sumac

[ht-1m spr-2.5m] Zones 3-9 ○▶

Excellent plant for bank control or mass planting, small, aromatic yellow flowers in spring followed by red hairy fruit, foliage display an excellent red fall colour.

40 cm C3

50 cm C3

60 cm C3

Rhus typhina 'Laciniata'

Cutleaf Staghorn Sumac

[ht-2.5m spr-4m] Zones 2-9 ○●

Medium green cutleaf leaves turn to bright red in the autumn, branches are hairy and mounded in shape, green fruit turns to scarlet-red in the fall. Does well in poor soils.

Please call for availability and or price

Rhus typhina

Staghorn Sumac

[ht-4m spr-5m] Zones 3-9 ○▶

Native, bright green foliage turns a vivid orange-red in the fall, clusters of crimson fruit with fine velvet hair on branches, can be used as a specimen, excellent for screening and naturalizing. Tolerates dry or moist soils.

50 cm C3

60 cm C3

80 cm C3

100 cm C3

RIBES

Ribes alpinum

Alpine Currant

[ht-1.5m spr 1.5m] Zones 2-9 ○●

Uniform shrub for a low hedge or borders, first hedge to leaf out in the spring, glossy green foliage, small white flowers in spring.

40 cm C3

50 cm C3

60 cm C3

Ribes aureum

Golden Currant

[ht-1.5m spr-1.5m] Zones 2-9 ○●

Native, upright growing, dark green foliage, the clusters of bright, fragrant, golden yellow flowers in spring will attract hummingbirds, produces black berries in the summer.

50 cm C3

60 cm C3

80 cm C3

ROSA

Easy Elegans Series Rose

[ht-80cm to 1.25m] Zones 4-9 ○

A unique rose series that offers hardiness, many colours and is disease resistant.

- 'Grandma's Blessing'

Pink

- 'Fiesta'

Pink blend

- 'My Hero'

Bright red, fades to pink

- 'Tahitian Moon'

Double moon light yellow

C3



Explorer Series Rose

[ht-1.25m to 2.5m] Zones 3-9 ○

Named for Canadian Explorers, these roses offer fragrant blooms June to frost, very hardy vigorous growth and are disease resistant.

- **'Henry Kelsey'**
Deep red
- **'Jens Munk'**
Double pink
- **'John Cabot'**
Semi double pink
- **'John Franklin'**
Deep red
- **'William Baffin'**
Deep pink
C3

Flower Carpet Series Rose

[ht-80cm spr-1.25m] Zones 4-9 ○▶

Excellent ground cover roses, very floriferous, flowers well in partial shade, minimal pruning is needed to maintain growth habit, very disease resistant.

- Amber
- Appleblossom, pink/white
- Pink
- Scarlet
- White
- Yellow
- Coral, pink

C2

Ground Cover Rose

[ht-60cm spr-1.25m] Zones 4-9 ○

Low growing, wide spreading roses, useful groundcover.

- **'White Creeper'**
White
C3

Meadow Rose

[ht-1.5m] Zones 2-9 ○

Native, single pink fragrant blooms, attractive red bark with blue-green foliage.

- **'Blanda'**
C3

Pasture Rose

[ht-1m spr-1m] Zones 4-9 ○

Native, these upright growing roses form dense thickets, use for native plantings, light to deep pink, 2" blooms, small scarlet hips.

- **'Carolina'**
Pink
C3

Red Leaf Rose

[ht-2m spr-2m] Zones 2-9 ○

Very hardy, foliage stays purplish red throughout the summer, has single red-pink flowers.

- **'Rubrifolia'**
Red
C3

Rugosa Rose

[ht-1.75m spr-1m] Zones 3-9 ○

Upright growing shrub roses, extremely vigorous and hardy, flowers sizes up to 3", large red rose hips, excellent hedge or mass planting.

- **'Blanc de Coubert'**
White
- **'Grootendorst'**
Pink
- **'Frau Dagmar Hastrup'**
Yellow
- **'Hansa'**
Double red
- **'Rugosa'**
Pink
- **'Rugosa Alba'**
White
- **'Therese Bugnet'**
Pink
C3

○ Full Sun ▶ Part Shade

● Full Shade

Shrub Rose

[ht-1m spr-1m] Zones 4-9 ○

Use for borders, accent plants, mass planting.

- 'Bonica'
Pink
- 'Candy Rose'
Pink
- 'Monte Casino'
Red
C3

Swamp Rose

[ht-2m spr-2m] Zones 3-9 ○▶

Native, summer blooms are pink and fragrant, arching habit, likes moist acid soil.

- 'Palustris'
C3

RUBUS

Rubus allegheniensis

Sow-Teat Blackberry

[ht-30cm spr-60cm] Zones 4-9 ○▶

Native, erect growing to somewhat arching, dark green foliage, white flowers in early summer, produces blackberries that are sweet and somewhat aromatic.

C2

Rubus odoratus

Flowering Raspberry

[ht-2.5m spr-2.5m] Zones 3-9 ○▶

Native, upright shrub, purple fragrant, showy flowers in June and July, shade tolerant, bears red raspberry shaped fruit, useful for screening.

50 cm C3

60 cm C3

80 cm C3

SALIX

Salix bebbiana

Beaked Willow

[ht-5m spr-10m] Zone 2-9 ○

Native, foliage is silvery-grey to green with cone-like fruit and attracts birds.

Salix candida

Sage-Leaf Willow

[ht-2m] Zones 1-9 ○

Native, erect growing shrub, foliage is dark green, glossy red-brown stems, suited for moist, sandy, peaty or marshy ground

Salix caprea

Goat Willow

[ht-4m spr-4m] Zones 4b-9 ○

Likes wet soils, produces large catkins followed by golden-yellow stamens.

Salix cordata

Heart Leaf Willow

[ht-2m] Zones 2-9 ○

Native, stems are white and silky when young, green finely serrated leaves have paler undersides.

Salix discolor

Pussy Willow

[ht-6m spr-1.5m] Zones 2-9 ○

Native, hardiest of the pussy willows, silvery catkins appear before leaves.

Salix eriocephala

Heartleaf, Diamond Willow

[ht-5m] Zones 5-9 ○

Native, shrubby multi-stem willow, green foliage, orange to yellow catkins, excellent for erosion control.

Salix exiqua

Sandbar Willow, Coyote Willow

[ht-3m] Zone 2-9 ○

Native, spreading by underground stolons, suitable for around ponds, riverbanks and sand beaches.

Salix fragilis

Crack, Brittle Willow

[ht-25m] Zones 5-9 ○

Native, dark green foliage, branches are brittle at the base, catkins appear in May-June, likes moist soil and low areas, i.e. streams, rivers and edges of lakes.

Salix lucida*Shining Willow***[ht-6m] Zones 3-9** ○

Native, foliage is dark green, yellow to red-brown shiny stems, young leaves are tinged red, likes wet areas.

Salix melanostachys*Black Pussy Willow***[ht-2m spr-2.5m] Zones 5-9** ○

Rich purple-black catkins stems in winter, in spring male catkins open to deep purple-black with brick red anthers and finally show yellow.

Salix nigra*Black Willow***[ht-20m spr-5m] Zones 3-9** ○

Native, multi-stem shrub, slender branches, dark brown fissured bark.

Salix petiolaris*Slender, Meadow Willow***[ht-3m] Zones 2-9** ○▶

Native, large multi-stem shrub, young branches are purplish, foliage is dark green with grayish undersides, likes moist soils.

Salix purpurea 'Gracilis'*Arctic Willow***[ht-1.25m spr-1.5m] Zones 2-9** ○

Dwarf rounded willow noted for its steely blue foliage on supple purple stems, popular screening plant, use for clipped hedge or specimen.

Salix repens*Creeping Willow***[ht-80cm spr-1m] Zones 2b-9** ○

Silky grey catkins become yellow in mid to late spring, attractive ground cover with good colour contrast.

50 cm C3

60 cm C3

80 cm C3

○ Full Sun ▶ Part Shade
● Full Shade

SAMBUCUS**Sambucus canadensis***American Elder***[ht-3m spr-2.5m] Zones 3-9** ○▶

Native, fast growing shrub, medium green foliage, large yellow-white flowers in early summer, produces purple-black fruit used for jams, jellies and wines.

Sambucus canadensis 'Aurea'*Golden American Elder***[ht-2.5m spr-2.5m] Zones 3-9** ○

Very similar to American Elder but has golden foliage and red fruit.

60 cm C3

80 cm C3

100 cm C3

Sambucus nigra 'Gerda'*Black Beauty Elder***[ht-2.5m spr-2.5m] Zones 5-9** ○▶

A nice addition to the landscape, brilliant black foliage when planted in full sun, large lemon scented pink flowers in the summer months add contrast to black foliage.

50 cm C3

60 cm C3

80 cm C3

Sambucus pubens*Red Berried Elder***[ht-3m spr-2m] Zones 3-9** ○▶

Native, Dark green foliage, upright irregular habit, yellowish-white flowers followed by scarlet-red fruit in June, use for borders or background planting.

50 cm C3

60 cm C3

SORBARIA**Sorbaria sorbifolia***False Spirea***[ht-2m spr-1.5m] Zones 3-9** ○●

Noted for its long panicles of "Astilbe like" white flowers July and August, foliage is dark green prefers moist well drained organic soil.

50 cm C3

60 cm C3

Sorbaria sorbifolia ‘Sem’

Sem False Spiraea

[ht-1m spr-1m] Zones 3-9 ▶

Compact habit, low growing, attractive orange-red foliage in the spring, plumes of white flowers in the summer, use for borders or as a specimen.

40 cm C3

50 cm C3

SPIRAEA

Spiraea alba

Meadowsweet

[ht-1.5m spr-1.5m] Zones 5 ○

Native, branches are erect to spreading and flowers are white, rarely pink.

Spiraea arguta ‘Graciosa’

Garland Spirea

[ht-1m spr-1.25m] Zones 3-9 ○▶

Beautiful weeping shrub with fine leaved foliage and cascades of white flowers in early summer, useful for shrub border or specimen plant.

Spiraea bumalda ‘Anthony Waterer’

Anthony Waterer Spirea

[ht-1.25m spr-1.25m] Zones 2-9 ○▶

Flat-topped heads of rosy-pink flowers cover the top of this shrub in early summer, foliage is bright green, new foliage growth is reddish purple, useful in the foreground of shrub borders.

Spiraea bumalda ‘Crispa’

Crisp Leaf Spirea

[ht-1m spr-1m] Zones 3-9 ○▶

Similar to Anthony Waterer but has twisted, strongly serrated leaves, 3” rose pink flower clusters in early summer, more compact than Anthony Waterer.

Spiraea bumalda ‘Frobelli’

Frobel’s Spirea

[ht-1.25m spr-1.25] Zone 2b-9 ○

Naturally rounded form, new growth is purplish green, bright pink flowers in flat clusters in late spring.

Spiraea bumalda ‘Goldflame’

Goldflame Spirea

[ht-1m spr-1.25m] Zones 2b-9 ○

Bronzy new growth in the spring matures to soft yellow green in summer accenting the crimson flowers, fall colour is coppery-orange.

Spiraea bumalda ‘Goldmound’

Goldmound Spirea

[ht-1m spr-1.25m] Zones 4-9 ○

Compact shrub, bright yellow foliage through the summer, light pink flowers in late summer. For a formal appearance shear annually after flowering.

Spiraea japonica alpina ‘Nana’

Dwarf Alpine Spirea

[ht-25cm spr-80cm] Zones 4-9 ○

Dwarf, spreading mounds of finely textured blue-green foliage on slender branches holding masses of showy pink flowers, can be used as ground cover.

Spiraea japonica ‘Little Princess’

Little Princess Spirea

[ht-60cm spr-1m] Zones 4-9 ○

In summer, dainty clusters of rose pink flowers create pleasing contrast against mint green foliage. Has a neat compact form and fits nicely into shrub borders.

Spiraea japonica ‘Macrophylla’

Japanese Spirea

[ht-1.5m spr-1.5m] Zones 4-9 ○

Small flowers but large leathery green foliage turning to a mix of yellow, orange and red colours in the fall.

○ Full Sun ▶ Part Shade

● Full Shade

Spiraea japonica 'Flaming Mound'

Flaming Mound Spirea

[ht-80cm spr-1m] Zones 4-9 ○

Foliage is green to red burgundy with long lasting showy pink flowers. Dwarf version of Goldflame Spirea.

Spiraea japonica 'Neon Flash'

Neon Flash Spirea

[ht-1m spr-1m] Zones 4-9 ○

Large variety with carmine red flowers, bright new growth is shaded with purple that turns deep green, flowers early to late summer.

Spiraea japonica 'Shirobana'

Shirobana Spirea

[ht-80cm spr-1m] Zones 3-9 ○

Small shrub with bright green leaves on slender stems, from red buds white and pink bloom clusters cover this dwarf dense mounded Spirea, use for border accent or specimen.

Spiraea japonica 'Walbuma'

Magic Carpet Spirea

[ht-50cm spr-80cm] Zones 3-9 ○

Dwarf, bright gold foliage accented by red leaf tips which change to russet tones in the fall, spring flowers are deep pink purple, this low spreader is ideal filler or groundcover.



Spiraea nipponica 'Halward Silver'

Halward's Silver Spirea

[ht-1m spr-1m] Zones 4-9 ○

Compact rounded shrub, cover with cascading white flowers in the spring has dark green foliage and dense branching, use for mixed shrub/perennial plantings.

Spiraea nipponica 'Snowmound'

Snowmound Spirea

[ht-1.25 spr-1.25m] Zones 3-9 ○

Compact mounded shrub with graceful spreading arching branches of deep green foliage, displays a profusion of small clusters of white flowers in the spring, use for borders or specimen. Tolerates dry conditions.

Spiraea trilobata

Dwarf Bridalwreath Spirea

[ht-1.25m spr-1m] Zones 4-9 ○

Profuse blooming shrub, masses of white flowers.

Spiraea vanhouttei 'Renaissance'

Renaissance Bridalwreath Spirea

[ht-2m spr-2m] Zones 4-9 ○

This graceful shrub features masses of pure white flowers on arching branches in late spring, fall colour is vivid orange-red, use for specimen or mass planting.

40 cm C3

50 cm C3

60 cm C3

80 cm C3

STEPHANANDRA

Stephanandra incisa 'Crispa'

Cut-leaf Stephanandra

[ht-60cm spr-1m] Zones 5-9 ○▶

Low spreading shrub, arching stems which re-root, bright green fern-like leaves, turning reddish-purple in the fall.

40 cm C3

50 cm C3

SYMPHORICARPOS

Symphoricarpos albus

Snowberry

[ht-1.5m spr-1.25m] Zones 2-9 ○●

Native, flowers pink and bears clusters of snow white fruit in the fall, bluish green foliage, good in partial shade and moist locations, excellent erosion control.

Symphoricarpos albus 'Ovatus'

Large Leaf Snowberry

[ht-1m spr-1m] Zones 2-9 ○▶

Similar to Snowberry, but broader leaves and more compact.

Symphoricarpos chenaultii 'Hancock'

Hancock Coralberry

[ht-1m spr-2m] Zones 5-9 ○●

Prostrate growing, has bluish-green foliage, tiny pink flowers, in the fall small pink berries, ideal for bank holding, groundcover and erosion control.

Symphoricarpos orbiculatus

Coralberry / Indian Currant

[ht-1m spr1.5m] Zones 2b-9 ○●

Native, branches arch under the weight of clusters of purplish red coral like berries, berries last well in the winter months, yellowish white flowers with rose blush in early summer excellent for bank stabilization.

40 cm C3

50 cm C3

60 cm C3

80 cm C3

SYRINGA

FOR TREE FORM PLEASE PAGE 51

Syringa hyacinthiflora 'Purple Glory'

Purple Glory Lilac

[ht-2.5m spr-2.5m] Zones 3-9 ○

Very rich dark single purple color flowers, very fragrant. Flowers are a good size and plentiful on the plant.

C2.

Syringa meyeri 'Palibin'

Dwarf Korean Lilac

[ht-1.5m spr-1.5m] Zones 2-9 ○▶

A dwarf lilac with reddish-purple buds opening to single pale-lilac flowers, profuse blooming and very fragrant even at an early age, use in shrub borders with evergreens or plant in groups.

Syringa patula 'Miss Kim'

Miss Kim Lilac

[ht-1.5m spr-1.25m] Zones 3-9 ○

Displays dark green foliage with burgundy tint in the fall, purple buds open to and abundance of fragrant lavender-blue flowers, use in borders, or as an accent plant.

Syringa x 'Bailbelle'

Tinkerbelle Lilac

[ht-1.75 spr-1.5m] Zones 4-9 ○

Compact upright Lilac, with wine red buds that open to deep pink flowers, fragrant.

40 cm C3

50 cm C3

60 cm C3

80 cm C5

100 cm C5

Syringa prestoniae selections

Preston Lilacs

[ht-2m spr-1.5m] Zones 2-9 ○

These hardy hybrid lilacs are available in many shades of pinks to purples, are easy to grow and make excellent accent plants or fillers in the back of large garden beds.

- 'Isabella'

Purple flowers

- 'James McFarlane'

Rich true pink flowers

- 'Nocturne'

Deep lilac-blue flowers

- 'Red Wine'

Rich wine-red flowers

- 'Royalty'

Violet-purple flowers

50 cm C3.

60 cm C3.

80 cm C3.

100 cm C5

Syringa reticulata Multi-Stem

Japanese Lilac Multi-Stem

[ht-8m spr-5m] Zones 2-9 ○

Small multi-stem tree, large creamy-white blossoms, blooms in June-July, deep green foliage great for large gardens, use as a specimen.

125 cm CG Multi-stem

150 cm CG Multi-stem

150 cm WB Multi-stem

175 cm WB Multi-stem

200 cm WB Multi-stem

250 cm WB Multi-stem

Larger sizes available

Syringa vulgaris

Common Lilac

[ht-3m spr-1.75m] Zones 2b-9 ○

Upright and vase shaped, flowers are lavender purple and very fragrant, blooms in mid May, use for screens, hedges or group plantings.

50 cm C3

60 cm C3

80 cm C3

100 cm C5

125 cm WB Multi-stem

150 cm WB Multi-stem

175 cm WB Multi-stem

200 cm WB Multi-stem



Syringa vulgaris cultivars

French Hybrid Lilacs

[ht-3m spr-2.5m] Zones 2-9 ○

These hardy French hybrid lilacs are very fragrant, use to fill a sunny location in the corner of a large garden or place strategically near a door to make most the of its wonderful spring fragrance.

- '*Agincourt Beauty*'

Purple, single flowers

- '*Belle de Nancy*'

Lilac-pink, double flowers

- '*Charles Joly*'

Reddish, double flowers

- '*Congo*'

Wine-red

- '*Katharine Havemeyer*'

Lavender, double flowers

- '*Ludwig Spaeth*'

Reddish-purple flowers

- '*Monge*'

Reddish-purple

- '*Madame Lemoine*'

White, double flowers

- '*Pride of Moscow*'

Pink buds, open to white, double

- '*President Grevy*'

Double blue flowers

- '*Sensation*'

Purple with white margins

50 cm C3

60 cm C3

80 cm C3

100 cm C5

125 cm WB Multi-stem.

150 cm WB Multi-stem.

175 cm WB Multi-stem.

200 cm WB Multi-stem.

Larger sizes available

○ Full Sun ▸ Part Shade

● Full Shade

VIBURNUM

FOR TREE FORM PLEASE SEE PAGE 54

Viburnum burkwoodii

Burkwoods Viburnum

[ht-3m spr-1.5m] Zones 5-9 ○

Prized for its large clusters of pinkish white flowers and gardenia-like fragrance in the spring, upright and fully branched form, semi-evergreen, use for hedge, screen or accent plant.

50 cm C3

60 cm C3

80 cm C3

100 cm C3

100 cm C5

125 cm C5

Viburnum cassinoides

Witherod

[ht-1.5m spr-1.5m] Zones 2-9 ○

Native, compact rounded habit, flat creamy white flowers, spring foliage is bronze to purple tinted, changing to dark green in summer and to orange-red in the fall.

40 cm C3

50 cm C3

Viburnum farrerii nanum

Dwarf Fragrant Viburnum

[ht-1m spr-1.25m] Zones 5a-9 ○

Near white fragrant flowers in early spring with good fall colour, attracts butterflies and birds, suited for small gardens, use for rock gardens, shrub borders or as an accent plant.

40 cm C2

50 cm C2

Viburnum dentatum

Arrowwood

[ht-4m spr-2m] Zones 4-9 ○

Native, vigorous growing upright rounded shrub, creamy white flat head flowers in the spring, wildlife enjoy bluish black fruit in the fall, useful in wet areas, hedges and mass plantings.

Viburnum lantana

Wayfaring Tree

[ht-4m spr-2m] Zones 2b-9 ○▶

Upright rounded habit, foliage is dark-green and leathery, has masses of creamy white flowers in early summer, fall foliage is purplish-red with red to black fruit, adapts well to dry soils.

Viburnum lentago

Nannyberry

[ht-6m spr-2m] Zones 2b-9 ○●

Native, large shrub or small tree with clusters of flat white flowers followed by red-black fruit, valued winter food for birds, does well in moist or dry soils.

50 cm C3

60 cm C3

80 cm C3

100 cm C5

Viburnum opulus 'Compactum'

Compact European Cranberry

[ht-1.5m spr-1.75m] Zones 2b-9 ○▶

Dwarf, dense mounding habit, has small glossy green foliage, brilliant scarlet fruit display, use for hedge or filler plant.

40 cm C3

50 cm C3

Viburnum opulus 'Nanum'

Hedge Viburnum

[ht-60cm spr-60cm] Zones 2b-9 ○

Very dwarf, dense mounding habit, has small glossy green foliage, use for low hedge or border.

25 cm C2

30 cm C2

40 cm C2

Viburnum opulus 'Roseum'

European Snowball Viburnum

[ht-4m spr-3m] Zones 2b-9 ○

Masses or pure white snowball-like flower clusters make a showy display in summer, bright green leaves take on purple-red fall colour, excellent landscape specimen.

50 cm C3

60 cm C3

80 cm C3

Viburnum plicatum tomentosum 'Mariesii'

Doublefile Viburnum

[ht-2.5m spr-2.5m] Zones 5-9 ○

Broadly rounded form, dense tiered horizontal branches display a profusion of large white flower clusters, has red fruit in fall.

40 cm C3

50 cm C3

C5

Viburnum plicatum tomentosum 'Shoshoni'

Shoshoni Doublefile Viburnum

[ht-1.5m spr-2.5] Zones 5-9 ○▶

Clusters of white flowers cover tiered branches in the spring followed by scarlet berries in the summer and fall. Deep green leaves turn plum-red in the fall. Great hedge or foundation plant.

C5

Viburnum plicatum tomentosum 'Summer Snowflake'

Japanese Snowball Viburnum

[ht-1.75m spr-1.75m] Zones 5-9 ○▶

A compact, dense, upright multi-stem shrub, showy white flowers in the spring lasting into the summer, deep green foliage brightens in fall, bright red berries in late summer.

40 cm C2

50 cm C2

C5

Viburnum trilobum

American High Bush Cranberry

[ht-3m spr-3m] Zones 2-9 ○

Native, nice rounded form, flat clusters of white flowers spring. Dark green foliage turns deep red in fall with bright red berries that can be used for jams or winter bird food.

50 cm C3

60 cm C3

80 cm C3

Viburnum trilobum 'Bailey's Compactum'

Bailey's Compact Cranberry

[ht-1.5m spr-1.5m] Zones 2-9 ○▶

More compact than the species, offering the same spring and fall display, useful where space is limited.

50 cm C3

60 cm C3

80 cm C3

WEIGELA

FOR TREE FORM PLEASE SEE PAGE 54

Weigela 'Bristol Ruby'

Bristol Ruby Weigela

[ht-1.5m spr-1.5m] Zones 5-9 ○

Upright branches, round in form, dark glossy green foliage, abundance of ruby-red flowers during the summer months, use for background planting, flowering screen or in shrub borders.

40 cm C3

50 cm C3

60 cm C3

80 cm C3



○ Full Sun ▶ Part Shade
● Full Shade

Weigela florida ‘Alexandra’*Wine & Roses Weigela***[ht-1.25m spr-1.25m] Zone 4-9** ○

Spectacular dark burgundy-purple foliage deepening through summer, dark pink coloured flowers during the summer, use for shrub borders or an accent plant.

Weigela florida ‘Elvera’*Midnight Wine Weigela***[ht-40cm spr-80cm] Zones 4-9** ○

Dwarf version of Wine & Roses, dense rounded low growing, profuse reddish pink flowers and burgundy purple foliage, use for background for perennial borders.

Weigela florida ‘Fine Wine’*Fine Wine Weigela***[ht-1m spr-1m] Zones 4-9** ○

Rich pink spring flowers often rebloom through summer. Dark purple foliage all season. Good for mixed borders or foundation plantings. Deer resistant. Season-long color.

C3

Weigela florida ‘Minuet’*Minuet Weigela***[ht-80cm spr-80cm] Zones 3-9** ○

A dwarf, compact rounded variety, rosy-pink blooms, foliage green with a purple tint.

Weigela florida purpurea*Purple Leaf Weigela***[ht-1.5m spr-1.5m] Zones 4-9** ○

Has rounded form, foliage is deep purple, abundance of pink flowers accent the foliage, use for an accent plant.

○ Full Sun ◐ Part Shade
● Full Shade

Weigela florida ‘Red Prince’*Red Prince Weigela***[ht-1.75m spr-1.75m] Zones 4-9** ○

Compact mounding habit, display nonfading rich red flowers against dark green leaves, use for background planting, flowering screen or shrub borders.

40 cm C3

50 cm C3

60 cm C3

80 cm C3

Weigela florida ‘Spilled Wine’*Spilled Wine Weigela***[ht-80cm spr-125cm] Zones 4-9** ○

Similar to the very popular ‘Wine & Roses’, this new variety is shorter and wider with the same dark pink blooms. Dark purple foliage does best in full sun; spreads nicely and fills in the border easily.

C3

Weigela florida ‘Variegata Nana’*Variegated Weigela***[ht-1m spr-1m] Zones 4-9** ○

Neatly rounded shrub, displays rose-pink blooms backed by creamy-white edged soft green foliage, use for shrub borders or as an accent plant.

Weigela x ‘Joshua’*Joshua Weigela***[ht-1.5m spr-1.25m] Zones 4-9** ○

Upright rounded habit, two tone green leaves, with pink flowers, use for shrub borders or flowering screens.

40 cm C3

50 cm C3

60 cm C3

80 cm C3

Weigela florida ‘My Monet’*My Monet Weigela***[ht-60cm spr-60cm] Zones 4-9** ○◐

A Proven Winners weigela, pink spring flowers and green and white variegated foliage all season long. Great for use in landscapes as an edging plant, mix in perennial borders or use in containers.

C3



Variegated English Ivy



VINES

ARISTOLOCHIA

Aristolochia durior

Dutchman's Pipe

[7m] Zones 5-9 ○▶

A vigorous twining vine which has large dark green heart-shaped leaves, small brown flowers, tolerates sun or shade.

C2 staked

CAMPSIS

Campsis radicans

Trumpet Vine

[8m] Zones 6-9 ○▶

Masses of scarlet trumpet shaped flowers makes this one of the most distinctive clinging vines, plant in protected areas.

C3 staked hoop

Campsis x tagliabuana

'Madame Galen'

Madame Galen Trumpet Vine

[8m] Zones 6-9 ○▶

Has arching stems holding long sprays of apricot trumpet shaped flowers in late summer, sterile.

C3 staked hoop

CELASTRUS

Celastrus scandens

American Bittersweet

[9m] Zones 5-9 ○▶

Native, twining vine especially attractive in the fall, when it has yellow foliage and abundant red and yellow fruit.

C1 staked

○ Full Sun ▶ Part Shade
● Full Shade

CLEMATIS

Clematis come in a wide variety of colours, flower sizes and growing lengths (2m - 5m) and are easy to grow under the right conditions. They like their roots in shade and flowers in the sun, plant in very rich well drained soil with roots protected with mulch. Provide support such as a fence, arbor or trellis etc.

Species & Small Flowering Clematis

Zones 5-9 ○

- *'Alpina Ruby'*

Wine-red

- *'Frances Rivis'*

Deep Blue

- *'Markham's Pink'*

Light pink

- *'Tangutica'*

Bright yellow

- *'Paniculata'*

Small white

C1 staked

C2 staked



Large Flowering Clematis

Zones 5-9 ○

- **'Bees Jubilee'**
Mauve-pink
- **'Blue Ravine'**
Lilac blue
- **'Comtesse de Bouchard'**
Mauve-pink
- **'Crimson King'**
Crimson-red
- **'Dr. Ruppel'**
Light pink
- **'Ernest Markham'**
Velvety-red
- **'Fuji Musume'**
Large mid blue
- **'General Sikorski'**
Deep blue
- **'George Jackson'**
Creamy white
- **'Guiding Star'**
Deep royal purple
- **'Gillian Blades'**
Large white
- **'Henryi'**
Large creamy white
- **'Halina Noll'**
White-pink tinge
- **'Jackmanii'**
Velvety-purple
- **'Lincoln Star'**
Raspberry pink with paler margin
- **'Lord Neville'**
Dark blue
- **'Maximowicziana'**
White
- **'Mrs N. Thompson'**
Bi-colour violet purple with red bar
- **'Nelly Moser'**
Pale mauve
- **'Niobe'**
Dark rub red with yellow stamens
- **'Pink Chiffon'**
Soft pink

- **'Polish Spirit'**

Blue with purple red bar

- **'Proteus'**

Soft mauve pink

- **'Ramona'**

Lavender-blue

- **'Rhapsody'**

Sapphire blue

- **'Rouge Cardinal'**

Velvety red

- **'Ville de Lyon'**

Deep crimson

C1 staked

C2 staked

HEDERA

Hedera helix 'Thorndale'

Thorndale Ivy

[5m] Zones 5b-9 ○●●

Hardy selection of the English Ivy, attractive green leaves with white veins.

Flat of 50-5cm peat pots

10 cm POT

C1 STAKED

C5 STAKED

HYDRANGEA

Hydrangea anomala petiolaris

Climbing Hydrangea

[7m] Zones 5-9 ○●●

A truly extraordinary vine producing lacy heads of small white flowers in late June, adaptable to sunny and shady locations.

C3 staked

LONICERA

Lonicera x brownii 'Dropmore Scarlet'

Dropmore Scarlet Honeysuckle

[3m] Zones 2-9 ○●

A deciduous, woody stemmed, twining climber which bears scarlet trumpet shaped flowers.

Lonicera x heckrottii **'Goldflame'**

Goldflame Honeysuckle

[5m] Zones 4-9 ○●

Showy yellow and pink trumpet shaped flowers.

C3 staked hoop

Lonicera japonica 'Halliana'

Hall's Honeysuckle

[3m] Zones 6b-9 ○●

Vigorous semi-evergreen with fragrant white trumpet shaped flowers.

C1

PARTHENOCISSUS

Parthenocissus quinquefolia

Virginia Creeper

[18m] Zones 2b-9 ○

A rapid growing, climbing vine, foliage turns bright red in the fall, can be used as a groundcover.

Parthenocissus quinquefolia **'Engelmannii'**

Engelman's Ivy

[18m] Zones 2b-9 ○

A smaller leaved creeper which clings to walls.

Parthenocissus tricuspidata **'Veitchii'**

Boston Ivy

[20m] Zones 4-9 ○

Vigorous deciduous woody stemmed tendril climber, spectacular red-purple fall colour, dull blue coloured berries.

C1

POLYGONUM

Polygonum aubertii

Silver Lace Vine

[10m] Zones 6-9 ○●

Quick growing twining vine, abundance of white flowers in August.

C3 staked hoop

VITIS

Vitis riparia

Wild Grape

[8m] Zones 5-9 ○

Vigorous climber, very fragrant when in bloom.

C1

WISTERIA

Wisteria is a vigorous growing twining woody vine, prized for its pendulous clusters of fragrant white to purple flowers. Perfect for covering arbors and or fences.

Wisteria floribunda

Japanese Wisteria

[10m] Zones 5-9 ○

- **'Amethyst Falls'**

Blue-violet

- **'Lawrence'**

Blue

- **'Snow Shower'**

White

C3 staked

C5 staked

C7 staked

Wisteria sinensis

Chinese Wisteria

[30m] Zones 5-9 ○

- **'Amethyst'**

Light rosy-purple

- **'Black Dragon'**

Double dark purple

- **'Blue Sapphire'**

Blue

- **'Blue Moon'**

Blue

- **'Pink Ice'**

Pink

C3 staked

C5 staked

C7 staked

○ Full Sun ▸ Part Shade

● Full Shade

GRASSES

Acorus calamus 'Variegatus'

Variegated Sweet Flag

[ht-1m] Zones 4-9 ○▷

Long wide leaves, striking bright green with creamy yellow margins. Excellent for bogs and pond edges.

C1

Andropogon gerardii

Big Blue Stem

[ht-2m] Zones 4-9 ○▷

Native to the prairies, this grass makes an excellent tall screen. Foliage is fine to medium green and slow spreading.

C1

Bouteloua gracilis

Blue Gramma, Mosquito Grass

[ht-40cm] Zones 3-9 ○

Native, low growing, low maintenance grass with blue-green blades and extremely decorative seed heads.

C1

Calamagrostis acutiflora

'Karl Foerster'

Feather Reed Grass

[ht-1m] Zones 5-9 ○

Erect, narrow clumping form. Flowers June to October, will tolerate moist soils.

C1

C2

Calamagrostis arundinacea

'Overdam'

Variegated Feather Reed Grass

[ht-75cm] Zone 5-9 ○

Variegated with pink plumes in early summer.

C2

Carex 'Evergold'

Evergold Sedge

[ht-80cm] Zones 5-9 ○▷

Pendulous creamy-yellow blades with green vertical lines.

C1

Carex glauca

Blue Sedge

[ht-20cm] Zones 5-9 ○▷

Low growing sedge, likes sun or shade, good for massing.

C1

Carex 'Ice Dance'

Ice Dance Sedge

[ht-30cm] Zones 5-9 ▶●

This Japanese selection forms a low, tufted mound of dark green grassy leaves, each edged in bright white. Useful as a groundcover or edging plant in the shade.

C1

Carex 'Silver Sceptre'

Silver Sceptre Sedge

[ht-30cm] Zones 5-9 ▶●

This Sedge has narrow, white-edged leaves that provide a fine texture to break up more dense areas in the garden. It grows to 12" in part to full shade. It is great for the front of the border, in drifts, or just tucked in here and there.

C1

Carex 'Pennsylvancia'

Pennsylvania Sedge

[ht-20cm] Zones 4-9 ○●

Forms a nice ground cover of soft clumps, making it suitable for use as a drought tolerant lawn in shady areas. It greens up early in the spring and grows very well in open woods and woodland margins. Makes a nice soft woodland groundcover. Makes a nice soft woodland groundcover.

C1

Carex buchananii

Buchananii Sedge

[ht-80cm] Zones 5-9 ○▷

Erect, bright, reddish-brown foliage.

C1

○ Full Sun ▶ Part Shade

● Full Shade

Chasmanthium latifolium

Northern Sea Oats

[ht-1m] Zone 5-9 ○▶

Excellent for dried decorated seed beds. Clumping, bamboo-like grass with showy flowers.

C1

Deschampsia caespitosa **'Bronze Veil'**

Bronze Veil Tufted Hair Grass

[ht-1m] Zones ○▶

Plants form a low mound of dark-green leaves, bearing upright stems with clouds of tiny, airy flowers in a bronzy-green shade, maturing to beige. Light and billowing in effect, a wonderful contrast to bold-leaved plants

C1

Deschampsia caespitosa **'Golden Pendant'**

Golden Pendant Tufted Hair Grass

[ht-1m] Zones 4-9 ○▶

Clump-forming tufted grass. Produces masses of frothy, golden yellow flowers in mid-summer. Creates a beautiful mist-like shimmer effect. Easy to grow in sun to partial shade. Will tolerate shadier areas.

C1

Deschampsia caespitosa **'Northern Lites'**

Tufted Hairgrass

[ht-50cm] Zones 5-9 ○

Creamy white variegation that turn pink in cold weather.

C1

Elymus arenarius 'Glauca'

Blue Lyme Grass

[ht-75cm] Zone 4-9 ○

Arching metallic-blue leaves with arching clump.

C2

Erianthus ravennae

Plume Grass

[ht-2.5m] Zones 6-9 ○

Coarse green foliage, upright open form, will grow up to 6' with silvery-white plumes.

C2

Festuca glauca 'Elijah Blue'

Elijah Blue Fescue Grass

[ht-30cm] Zones 5-9 ○

Dwarf, clump forming, silvery-blue foliage.

C1

Hakonechloa macra 'Aureola'

Variiegated Japanese Forest Grass

[ht-50cm] Zones 5-9 ●

Loose weeping, cascading mounds of golden variegated foliage, reddish-pink in the fall. 2009 Perennial of the year.

C1

Hakonechloa macra 'All Gold'

Golden Japanese Forest Grass

[ht-50cm] Zones 5-9 ▶

Slow growing, gold-yellow foliage, blooms late summer to early fall.

C1

Heliototrichon sempervirens

Evergreen Oat Grass

[ht-1m] Zones 4-9 ○

Stiff silvery blue leaves to 30 cm or more, erect panicles of straw coloured spikes in summer.

C1

Imperata cylindrical 'Red Baron'

Japanese Blood Grass

[ht-80cm] Zones 6-9 ○▶

Green upright foliage that turns purple red from tips downward.

C1

Juncus effuses 'Unicorn'

Unicorn Rush

[ht-80cm] Zone 6 ○

Deep green, spiralling tubular stems.

C1

Liriope muscari ‘Big Blue’*Big Blue Lily Turf***[ht-45cm] Zones 5-9** ○▶

This lilyturf cultivar is a tufted, grass-like perennial which features a clump of strap-like, arching, glossy, dark green leaves. Erect, showy lavender blue flowers rise just above the leaves in late summer. Flowers give way in fall to blackish berries which often persist into winter.

C1

Luzula sylvatica*Greater Wood Rush Sylvatica***[ht-30cm] Zone 4** ▶●

Low clump of grass-like evergreen leaves with white flower.

C1

Miscanthus sinensis ‘Adagio’*Adagio Maiden Grass***[ht-1.5m] Zones 5-9** ○▶

Pink inflorescence blooms appear in August turning to white with maturity, thin silvery-grey foliage.

C1

Miscanthus sinensis ‘Gracillimus’*Maiden Grass***[ht-1.5m] Zones 5-9** ○▶

Finely textured grey-green foliage forms a dense upright vase shaped clump, plumes are reddish-pink maturing to beige.

C2

Miscanthus sinensis ‘Gold Bar’*Gold Bar Maiden Grass***[ht-125cm] Zones 5-9** ○▶

Compact, upright growing habit, unique horizontal gold bar stripe. The stripe starts from the base and continues to the top of plant.

C1

○ Full Sun ▶ Part Shade
● Full Shade

Miscanthus sinensis**‘Huron Sunrise’***Huron Sunrise Maiden Grass***[ht-1.5m] Zones 5-9** ○▶

Foliage is green with silver midrib, profuse burgundy blooms in late summer.

C2

Miscanthus sinensis**‘Little Kitten’***Dwarf Maiden Grass***[ht-60cm] Zones 5-9** ○▶

Silvery green foliage, silvery white pink tinged blooms in late summer.

C1

Miscanthus sinensis**‘Morning Light’***Variegated Maiden Grass***[ht-1.5m] Zones 5-9** ○▶

Forms a dense non-invasive clump if in sun or light shade, foliage is creamy white with green midrib, bronze to cream blooms in early fall.

C2

Miscanthus sinensis**‘Purpurascens’***Purple Maiden Grass***[ht-1.25m] Zones 6-9** ○▶

Green foliage, turning reddish in the late summer, white plumes in late summer.

C2

Miscanthus sinensis**‘Sarabande’***Sarabande Maiden Grass***[ht-1.25m] Zones 4-9** ○▶

Has fine grey-green foliage, burgundy plumes in late summer, similar to Gracillimus but shorter in height.

C2

We carry many more varieties not listed in our catalogue. Call to check our availability.

Miscanthus sinensis 'Silberfeder'

Silver Feather Grass

[ht-2.5m] Zones 5-9 ○▶

Downward arching, narrow green, white midrib foliage, large white plumes in late summer.

C2

Miscanthus sinensis 'Strictus'

Porcupine Grass

[ht-1.75m] Zones 6-9 ○▶

Tall growing, similar to Zebra Grass but has an upward habit instead of downward, distinctive yellowish-white horizontal banded leaves, tan coloured plumes in early fall.

C2

Miscanthus sinensis 'Variegatus'

Variegated Silver Grass

[ht-1.8m] Zones 5-9 ○▶

Wide green-white striped leaves, cascading habit, creamy-pink plumes in early fall.

C2

Miscanthus sinensis 'Zebrinus'

Zebra Grass

[ht-2m] Zones 5-9 ○▶

Green leaves, hairy underneath, yellow horizontal bands, red tinted blooms in early fall.

C2

Miscanthus sinensis 'Zwergzebra'

Dwarf Zebra Grass

[ht-1.2m] Zones 5-9 ○▶

Lower growing than the regular Zebra Grass, finer foliage but the same yellow horizontal banded leaves.

C1

Molina caerulea 'Variegata'

Variegated Moor Grass

[ht-60cm] Zones 5-9 ○

A dense, tufted, compact plant with slender upright stems and bright ochre in colour. Leaves are striped dark green and creamy-white. Can be used as a ground cover or edging.

C1

Panicum virgatum 'Cloud Nine'

Cloud Nine Switch Grass

[ht-1.75m] Zones 4-9 ○

A large grass with lovely powder-blue foliage set in a fountain-like form. Produces a large cloud of fluffy, golden flowers in late summer followed by tan seedheads that persist well into winter. Can be grown in full sun to partial shade in almost any type of soil except water logged.

C1

Panicum virgatum 'Dallas Blues'

Dallas Blues Switch Grass

[ht-1.5m] Zones 4-9 ○

This stunning Switchgrass has blue, three-quarter-inch-wide leaves and billowy pink-colored, seed heads making it stand out in the landscape with its striking physical attributes.

C1

Panicum virgatum 'Heavy Metal'

Switch Grass

[ht-1.8m] Zone 4-9 ○

Metallic-blue leaves with a very erect upright habit. Delicate seed heads.

C1

Panicum virgatum 'Prairie Sky'

Prairie Sky Switch Grass

[ht-125cm] Zones 4-9 ○

Arching clumps of steel-blue leaves, bearing airy heads of tiny green flowers in late summer.

C1

We offer complete delivery services, contact our office for your requirements.

Panicum virgatum **‘Ruby Ribbons’**

Red Switch Grass

[ht-125cm] Zones 4-9 ○▶

Blue gray leaves turning to ruby red in late summer.

C1

Panicum virgatum **‘Shenandoah’**

Shenandoah Switch Grass

[ht-1.2m] Zone 4-9 ○

Rich blue-green leaves. Spreads slowly. Airy pinkish panicles in late July. Spacing 120 cm.

C1

Pennisetum alopecuroides

Fountain Grass

[ht-1.2m] Zones 5-9 ○

Clumps of cascading green leaves, flowers are buff coloured.

C1

Pennisetum alopecuroides **‘Hameln’**

Dwarf Fountain Grass

[ht-60cm] Zones 6-9 ○

Has arching foliage, silvery-brown flower spikes in late August.

C1

Pennisetum alopecuroides **‘Little Bunny’**

Little Bunny Fountain Grass

[ht-30cm] Zones 6-9 ○

One of the more dwarf fountain grasses. Flower spikes are white in late summer and dark green foliage forms a dense mound and turns golden russet in the fall.

C1

○ Full Sun ▶ Part Shade
● Full Shade

Pennisetum alopecuroides **‘Red Head’**

Red Head Fountain Grass

[ht-1m] Zones 5-9 ○▶

This new fountain grass has red-hued bottlebrush plumes, a full eight inches long, that emerge in midsummer. The fine-textured blooms extend just above its dark green leaves; foliage forms a rounded, arching habit that brings texture and shape to mixed borders and perennial plantings. When planted in masses, Red Head Fountain Grass creates a dramatic wave of color in the landscape, especially when the wind blows.

C1

Phalaris arundinacea ‘Picta’

Ribbon Grass

[ht-50cm] Zones 6-9 ○

Highly variegated green and white foliage tolerates various soils, withstands drought particularly well.

C1

Phalaris ‘Feeseys Form’

Dwarf Ribbon Grass

[ht-60cm] Zones 6-9 ○

More refined, slender form of the Ribbon Grass, has green and white foliage that is flushed with a pink hue.

C1

Schizachyrium scoparius

Little Blue Stem

[ht-1m] Zones 3-9 ○

Native, grows in hot dry areas, has a narrow upright habit, bright grey-blue foliage that turns red to purple in the fall, flower is a fluffy silver-white.

C1

For larger or special orders
please call, fax, or email
ahead of pick up

Selsleria autumnalis

Autumn Moor Grass

[ht-30cm] Zones 5-9 ○▶

Autumn moor grass is clump-forming ornamental grass, with narrow flower spikes rising above the foliage clump in summer to 18" tall. Flowers give way in autumn to silvery-white inflorescences. Attractive, narrow, yellow-green foliage.

C1

Sorghastrum nutans

Indian Grass

[ht-1.5m] Zones 4-9 ○

Native, very drought tolerant once established, erect forming grass, steel blue foliage, yellow fall colour, seed heads are copper-brown colour.

C1

Spartina pectinata 'Aureomarginata'

Variegated Cord Grass/ Marsh Grass

[ht-200cm] Zone 4 ○

Forms a tall clump of arching dark green leaves with narrow yellow edging. Loose creamy-yellow spikes appear in late summer.

C1

Sporobolus heterolepis

Prairie Dropseed

[ht-60cm] Zone 3-9 ○▶

Native, green foliage with light pink blooms, blooms late summer to late fall, bronze fall and winter foliage.

C1

FERNS

Adiantum pedatum

Maidenhair Fern

[ht-40cm] Zones 4-9 ●

Light feathery foliage, very lush when planted in shade.

C1

C2

Athyrium angustum forma rubellum 'Lady in Red'

Northern Lady Fern

[ht-90cm] Zones 3-9 ○

This selection of the Northern Lady Fern features vibrant burgundy stems contrasting beautifully with the lacy green fronds.

C1

C2

Athyrium filix-femina

Lady Fern

[ht-1m] Zones 6-9 ●

Bright green fronds, thick dense foliage.

C1

C2

Athyrium niponicum 'Godzilla'

Giant Painted Fern

[ht-60cm] Zones 5-9 ●

Undoubtedly named for its size and divine colour! Dark stems hold massive, arching mint and silvery fronds.

C1

C2

Athyrium niponicum 'Metallicum'

Japanese Painted Fern

[ht-50cm] Zones 4-9 ▶●

Unique silvery metallic coloured fronds, useful for borders and massing.

C1

C2



Athyrium niponicum pictum 'Regal Red'

Regal Red Painted Fern

[ht-45cm] Zones 4-9 ●

This selected form of Japanese Painted Fern has arching triangular leaves of silver, with contrasting red stems in each leaflet. It forms a small mound that looks particularly good edging a woodland walkway, in shady borders or even in containers. The perfect companion for Hostas, Coral Bells and other shade-loving perennials.

C1

C2

Athyrium niponicum 'Pictum'

Japanese Painted Fern

[ht-45cm] Zones 5-9 ●

Olive green arching fronds with silver variegation, useful for borders and massing.

C1

C2

Dennstaedtia punctilobula

Hay Scented Fern

[ht-1m] Zones 2-9 ○▶

Hardy fern excellent for mass planting.

C1

C2

Dryopteris marginalis

Marginal Shield Fern

[ht-40cm] Zones 3-9 ▶●

Upright evergreen fronds, a distinctive plant.

C1

C2

Dryopteris erythrosora

Autumn Fern

[ht-60cm] Zones 5-9 ▶

Compact habit, young fronds are coppery-pink.

C1

C2

Matteuccia struthiopteris pennsylvanica

Ostrich Fern

[ht-1m] Zones 4-9 ▶●

Very hardy, tall, upright fern with long lacy fronds prefers rich, deep, woody, moist soil.

C1

C2

Onoclea sensibilis

Sensitive Fern

[ht-1.2m] Zones 5-9 ▶

Fronds are up to 1m, waxy and deeply grooved.

C1

C2

Osmunda cinnamomea

Cinnamon Fern

[ht-1.5m] Zones 3-9 ●

The young fronds are encased in a cinnamon-coloured felt which turns dark green.

C1

C2

Osmunda regalis

European Royal Fern

[ht-90cm] Zones 3-9 ●

This forms a large crown sending out a ring of arching leathery green fronds.

C1

C2

Polystichum acrostichoides

Christmas Fern

[ht-60cm] Zones 3-9 ▶●

Evergreen, deep rich green leathery fronds.

C1

C2

○ Full Sun ▶ Part Shade

● Full Shade



Perennials



Plantain Lily

PERENNIALS

Achillea

Yarrow ○

- **'Cerise Queen'**
40cm, red, Jun-Sep
- **'Coronation Gold'**
60cm, golden-yellow, Jun-Sep
- **'Moonshine'**
100cm, gold, Jul-Aug
- **'millefolium 'Paprika'**
60cm, ruby-red, Jul-Sep
- **'Pretty Belinda'**
50cm, pink, Jun-Sep
- **'Summerwine'**
60cm, burgundy red, Jun-Sep

C1

Aconitum

Monkshood ○

- **'Album'**
100cm, yellow-white, Jul-Sept
- **'napellus'**
100cm, violet-blue, Jul-Sept
- **'Rubellum'**
100cm, pink hooded, Jul-Sept

C1

Actaea simplex

Bugbane ▶

- **'Atropurpurea'**
150cm, white, Aug-Sept

C1

Aegopodium variegatum

Goutweed ▶

15cm, white, May-Jun
10 cm POT

Agastache

Anise-Hyssop ○

- **'Blue Fortune'**
90cm, blue-violet, Aug

C1

Ajuga reptans

Bugleweed ▶

- **'Bronze Beauty'**
15cm, blue, May-Jun
- **'Burgundy Glow'**
15cm, blue, May-Jun
- **'rubra'**
15cm, blue, May-Jun
10 cm POT

Alcea

Hollyhock ○

- **'Charter's Series'**
150cm, lrg double blooms, Jul
10 cm POT
C1

Alchemilla mollis

Lady's Mantle ▶

60cm, yellow, May-Jun
C1

Alyssum

Basket of Gold ○

- **'Summit'**
30cm, gold color flwr, May-Jun
C1

Amsonia

Blue Star ▶

- **'Blue Ice'**
40cm, lilac, June
C1

Visit our website at
www.putzernursery.com

○ Full Sun ▶ Part Shade
● Full Shade

Anemone

Windflower ▶

- **'Honorine Jobert'**
80cm, white, Sept-Oct
 - **'Macrantha'**
80cm, rosy-red, July-Aug
 - **'Praecox'**
30cm, white fragrant, May-June
 - **'Robustissima'**
90cm, pink, Aug-Oct
 - **'September Charm'**
90cm, light pink, Sept
 - **'Whirlwind'**
95cm, large white, Sept
- C1

Aquilegia

Columbine ▶

- **'Mckana Giant'**
80cm, pastels, May-Jun
 - **'Songbird Series'**
60cm, mix, May-June
- C1

Arabis

Rockcress ○

- **'Snowcap'**
15cm, white flwr, Apr-May
- C1

Armeria maritima

Thrift ○

- **'Splendens'**
10cm, rose pink, May-Jun
- C1

Artemisia

Silver Mound ○

25cm, non-flowering
C1

Aruncus

Goatsbeard ▶

- **'aethusifolius - dwarf'**
25cm, white, Jun-Jul
 - **'dioicus - giant'**
160cm, white, Jun-Jul
- C1

Asarum

Wild Ginger ▶

- **'Splendens'**
25cm, deep purple, May-Jun
- C1

Asclepias tuberosa

Butterfly Weed ○

- **'Butterflies Mix'**
80cm, mix, Jul-Aug
- C1

Aster dumosus

New York Aster ○

- **'Woods' Blue'**
40cm, light blue, Aug-Oct
 - **'Woods' Pink'**
40cm, pink, Aug-Oct
 - **'Woods' Purple'**
40cm, semi-double purple, Aug-Oct
- C1

Aster novae-angliae

New York Aster ○

- **'Purple Dome'**
50cm, purple, Aug-Oct
- C1

Aster novae-belgii

Fall Aster ○

- **'Winston Churchill'**
70cm, vivid red, July-Sept
- C1

○ Full Sun ▶ Part Shade
● Full Shade

Astilbe arendsii

False Spiraea ▶

- **'Amethyst'**
100cm, dark pink, Jun-Aug
- **'Bonn'**
50cm, carmine-rose, Jun-Aug
- **'Bridal Veil'**
70cm, white, Jun-Aug
- **'Bressingham Beauty'**
90cm, light pink, Jun-Aug
- **'Bumalda'**
70cm, white, Jun-Jul
- **'Burgundy Red'**
60cm, dark red, Jun-Aug
- **'Cattleya'**
100, pink, Jun-Aug
- **'Diamant'**
70cm, white, Jun-Aug
- **'Erica'**
100cm, pink, Jun-Aug
- **'Fanal'**
60cm, dark red, Jun-Aug
- **'Glut'**
60cm, early red, Jun-Aug
- **'Granat'**
50cm, carmine-rose, Jun-Aug
- **'Pink'**
- **'Red'**
- **'White'**
60cm, Jun-Aug

C1



Astilbe chinensis

Dwarf False Spiraea ▶

- **'Little Visions in Purple'**
40cm, purple, Jul-Sep
- **'Milk & Honey'**
75cm, white, Jun-Jul
- **'Pumila'**
40cm, lilac, Jul-Sep
- **'Purple Candles'**
100cm, purple, Jul-Sep
- **'Purple Rain'**
45cm, purple, Jul-Sep
- **'Vision in Pink'**
40cm, true pink, July-Aug
- **'Vision in Red'**
40cm, red-purple, July-Aug

C1

Astilbe japonica

Japanese Spiraea ▶

- **'Peach Blossom'**
60cm, light pink, Jul-Aug
- **'Radius'**
60cm, dark red, Jul-Aug
- **'Rheinland'**
60cm, dark pink, Jun-Jul

C1

Astilbe simplicifolia

False Spiraea ▶

- **'Sprite'**
30cm, dark rose, Aug-Sep

C1

Astrantia

Masterwort ▶●

- **'Ruby Wedding'**
100cm, red, Jun-Aug

C1

Aubrieta

Rock Cress ○▶

- **'Cascade Red'**
18cm, red, April-May

10 cm POT

Baptisia

False Indigo ○►

- *Australis*

125cm, blue, Jun-Jul

C1

Bergenia

Pig Squeak ►

- *cordifolia*

30cm, pink, Apr-May

- *'Winterglut'*

25cm, red, Apr-May

- *'Baby Doll'*

35cm, pink, Apr-May

C1

- *'Bressingham Ruby'*

35cm, deep pink, Apr-May

C1

Brunnera macrophylla

Heartleaf Alkanet ►

- *'Hadspen's Cream'*

50cm, blue flowers, green white edge foliage, May-Jun

- *variegata*

30cm, blue flowers, green w/white edge foliage, May-Jun

C1

- *'Jack Frost'*

30cm, blue flowers above heart shaped silver leaves, May-Jun

- *'Looking Glass'*

30cm, sport of Jack Frost, May-Jun

- *'Silver Wings'*

30cm, Forget-me-not like blue flowers, May-Jun

C1

Campanula carpatica

Bellflowers ○►

- *'Blue Clips'*

25cm, blue, Jul-Sep

- *'Rapido Blue'*

20cm, blue, Jun-Aug

- *'Rapido White'*

20cm, white, Jun-Aug

- *'White Clips'*

25cm, white, Jul-Sep

C1

Campanula persicifolia

Bellflowers ○►

- *alba*

80cm, white, Jun-Jul

- *blue*

80cm, blue, Jun-Jul

- *La Belle*

60cm, double blue, Jun-Jul

C1

Campanula poscharskyana

Waterfall Bellflower ○►

- *'Blue Waterfall'*

15cm, dark blue bell shape, May-Jul

C1

Centaurea montana

Cornflower, Bachelor Button ○

50cm, dark blue, May-Jul

C1

Cerastium

Snow in Summer ○

- *'Silvery Summer'*

20cm, white, May-Jun

10 cm POT

C1

Chelone

Turtle Head ○►

- *'Hot Lips'*

80cm, bright pink, Aug-Sep

C1

○ Full Sun ► Part Shade

● Full Shade

Convallaria majalis

Lily of the Valley ▶

10cm, white bell shaped, May-Jun
10 cm POT

Coreopsis

Tickseed ○

- **'American Dream'**
30cm, pink, Jun-Sep
 - **'Moon Beam'**
50cm, yellow, Jul-Aug
 - **'Mercury Rising'**
45cm, red, Jul-Aug
 - **'Surfire'**
45cm, yellow-red ctr, Jul-Sep
 - **'Sweet Dreams'**
45cm, pink, Jun-Oct
 - **'Zagreb'**
30cm, yellow, Jun-Sept
- C1

Cornus canadensis

Bunchberry ▶

native, 70cm, white, May
10 cm POT

Corydalis

Crested Lark ○▶

- **'Blue Panda'**
30cm, electric blue, Jun-Sep
 - **'Lutea'**
30cm, yellow, Jun-Sep
- C1

Crocoshmia

Montbretia ○

- **'Lucifer'**
100cm, red, Jul-Aug
- C1

Delphinium

Larkspur ○

- **'Astolat'**
125cm, lavender/black bee, Jun-Aug
- **'Galahad'**
125cm, white, Jun-Aug

- **'Guinevere'**

125cm, lavender/white bee, Jun-Aug
C1

Dianthus deltoids

Pinks ○

- **'Cranberry Ice'**
30cm, fuchsia purple, May-Aug
 - **'Flashing Lights'**
20cm, carmine red, May-Aug
 - **'Fire Star'**
15cm, red single/crimson eye, May-Aug
 - **'Firewitch'**
15cm, pink with silvery foliage, rebloomss
May-Aug
 - **'Raspberry Swirl'**
15cm, white w/purple eye, Jun-Sep
 - **'Tiny Rubies'**
15cm, tiny pink flowers, May-Aug
- C1

Dicentra

Bleedinghearts ▶●

- **'Luxuriant'**
25cm, rose-red, May-Sep
 - **spectabilis**
80cm, pink/white, Apr-Jun
 - **spectabilis 'Alba'**
70cm, white, Apr-Jun
- C1
C2



Digitalis

Foxglove ○▶

- **'Candy Mountain'**
100cm, rose-pink, May-Jun
 - **'Pam's Choice'**
80cm, white, May-Jun
 - **'Sahara'**
90cm, yellow, May-Jul
- C1

Doronicum

Leopard's Bane ○▶

- **'Little Leo'**
30cm, yellow, Apr-May
- C1

Echinacea

Coneflower ○▶

- **'Cheyenne Spirit'**
80cm, mixes colours, Jul-Sep
 - **'Magnus'**
90cm, purple-pink, Jul-Sep
 - **'Pow Wow White'**
50cm, heavy flwring white, Jul-Sep
 - **'Pow Wow Wild Berry'**
60cm, heavy flwring rose-purple July-Sep
 - **purpurea**
90cm, purple, Jul-Sep
 - **'Ruby Star'**
90cm, deep rose pink, Jul-Sep
 - **'White Swan'**
70cm, white, Jul-Sep
- C1
- **'Cleopatra'**
45cm, large yellow, Jul-Oct
 - **'Julia'**
45cm, tangerine orange, Jul-Sep
 - **'Pink Double Delight'**
60cm, frilly pink ctr, pink flwr, Jul-Oct
- C1

- **'Big Sky Harvest Moon'**
60cm, warm yellow, Jul-Aug
 - **'Big Sky Sundown'**
70cm, intense orange, July-Sep
 - **'Big Sky Sunrise'**
90cm, soft citron yellow, Jul-Sep
- C1

Echinops

Globe Thistle ○

- **'Royal Globe'**
100cm, blue, Jul-Aug
- C1

Epimedium

Barrenwort ▶●

- **'Rubrum'**
30cm, rose-red, May-Jun
 - **'Youngianum Niveum'**
20cm, white, May-Jun
- C1

Eupatorium

Boneset - native ○▶

- **'Atropurpureum' (Joe Pye Weed)**
175cm, lavender-pink, Aug-Sep
 - **'Chocolate'**
90cm, white, Aug-Sep
 - **'Little Joe' - Dwarf Joe Pye**
90cm, lavender-pink, Aug-Sep
- C1

Euphorbia

Spurge ○

- **'Excalibur'**
80cm, chartreuse, Jun
 - **'Fireglow'**
60cm, orange, Jun
- C1

For smaller deliveries, we have a cube van available.
Please inquire about freight rates.

Filipendula

Meadowsweet ○▶

- **'Purpurea Elegans'**
90cm, pinkish white, Jul-Aug
 - **'Ulmaria Variegated'**
100cm, cream white, Jun-Jul
- C1

Gaillardia

Blanket Flower ○

- **'Goblin'**
40cm, red/yellow, Jun-Sep
- C1

Galium Odoratum

Sweet Woodruff ▶●

20cm, groundcover, starry white flwr, dense green foliage, Apr-May
10cm POT
C1

Geranium

Cranesbill ○▶

- **sanguineum**
20cm, red, Jun-Sep
 - **'Max Frei'**
25cm, purple-red, May-Aug
 - **'Birch's Double'**
35cm, lavender, May-Aug
 - **'Grandiflorum'**
35cm, blue, May-Jul
- C1
- **x 'Rozanne'**
25cm, deep blue, May-Sep
 - **x 'Ballerina'**
15cm, lilac pink, June-Sep
- C1

○ Full Sun ▶ Part Shade
● Full Shade

Helianthus

Sunflower ○

- **'First Light'**
110cm, yellow, Aug-Sep
- C1

Heliopsis

False Sunflower ○

- **'Summer Sun'**
90cm, yellow, Jul-Sep
- C1

Helleborus

Lenten Rose ▶●

- **ballardiae 'Pink Frost'**
36cm, pink, Apr-Jun
 - **hybrid 'Ivory Prince'**
36cm, ivory, Apr-Jun
 - **X ericsmithii 'Winter Bliss'**
45cm, cream white, Apr-Jun
 - **X nigercors 'Green Corsican'**
60cm, cream-green, Apr-Jun
- C1



Hemerocallis

Daylily ▶

* INDICATES RE-BLOOMING DAYLILY

- *- **'Autumn Red'**
70cm, red-gold throat, Jun-Aug
- *- **'Big Time Happy'**
60cm, yellow, June
- **'Bonanza'**
80cm, yellow/burgundy throat, Jul
- *- **'Catherine Woodbury'**
80cm, lrg. orchid-lavender, Jul
- **'Cherry Cheeks'**
75cm, lrg, cherry red, apricot throat,
Jul-Aug
- **'Chicago Apache'**
80cm, scarlet red, Jul
- *- **'Cool It'**
50cm, lrg. white/yellow throat, Jul
- **'Frans Hal's'**
60cm, orange/red, Jul
- **'Fulva'**
100cm, rusty orange, Jul
- **'Gentle Shepherd'**
50cm, lrg. white/yellow green throat, Jul
- *- **'Grape Velvet'**
60cm, lrg. purple red, Jul-Aug
- *- **'Happy Returns'**
50cm, canary yellow, Jun-Sep
- **'Hyperion'**
80cm, golden yellow, Jul
- *- **'Ice Carnival'**
80cm, lrg, fragrant, nearwhite, Jul-Sep
- *- **'Little Grapette'**
30cm, purple, Jun-Jul
- **'Little Wine Cup'**
45cm, red, Jun-Jul
- *- **'Mini Stella'**
20cm, yellow-gold, Jun-Sep
- **'Night Beacon'**
70cm, deep wine red yellow throat, Jul
- **'Mauna Loa'**
60cm, bright orange, Jul-Aug
- *- **'Pardon Me'**
40cm, cranberry red, Jul-Sep

- **'Penny's Worth'**
60cm, lemon yellow, Jul
- *- **'Strawberry Candy'**
65cm, strawberry-pink with dark center,
Jul
- *- **'Stella d'Oro'**
40cm, golden yellow, Jun-Sep
- *- **'Summer Wine'**
60cm, wine red, Jun- Jul
- *- **'Always Afternoon'**
60cm, rose-mauve, Jun
- *- **'Little Business'**
35cm, red, Jun-Jul

C1

- *- **'Custard Candy'**
55cm, yellow-orange throat, Jul
- *- **'Daring Deception'**
60cm, lavender pink, Jul
- *- **'El Desperado'**
70cm, yellow w/wine purple eye, Jul-Aug
- *- **'Flava'**
80cm, yellow, Jul
- *- **'Joan Senior'**
60cm, lrg. ruffled creamy white, Jun
- *- **'Lacy Doily'**
45cm, pink, Jul
- *- **'Purple d'Oro'**
40cm, purple, Jun-Sep
- *- **'Rosy Returns'**
40cm, pink, yellow throat, Jun-Sep
- *- **'Ruby Stella'**
60cm, ruby red w yellow eye, Jun-Aug
- *- **'Smuggler's Dream'**
60cm, ruffled golden-yellow, Jul-Aug
- **'White Temptation'**
80cm, lrg. pure white, Jun-Aug

C1

- **'Jamaican Me Crazy'**
90cm, yellow-plum eye, Jun-Jul
- *- **'Moses Fire'**
55cm, red, Jul
- *- **'Night Embers'**
75cm, double wine red, Jul

C1

- *- **'Calico Jack'**
90cm, yellow-plum eye, Jun-Jul
- *- **'Double Dream'**
55cm, dbl peach, Jun
- **'King George'**
75cm, lrg, yellow-red throat, Jul
- *- **'Open My Eyes'**
60cm, peach, burgundy throat, Jul-Aug
C1
- *- **'First Knight'**
70cm, cream yellow gold edge, Jul
C1

Heuchera

Coral Bells ▶

- **'Cancan'**
25cm, leaf-dark plum purple, silver veins,
Jun-Jul
C1
- **'Carmel'**
15cm, apricot w/purple red undersides,
pink flwrs, Jun-Jul
C1
- **'Circus'**
35cm, green leaf, maroon veins, Jun-Jul
C1
- **'Crimson Curls'**
25cm, deep purple bronze, curly foliage,
Jun-Jul
C1
- **'Electra'**
30cm, yellow with gold vein, Jul-Aug
C1
- **'Fire Alarm'**
30cm, bronze-red leaf, Jul-Aug
C1
- **'Firefly'**
25cm, leaf-grey green, Jun-Jul
C1
- **'Melting Fire'**
25cm, deep purple curly foliage, Jun-Jul
C1
- **'Palace Purple'**
35cm, leaf-dark purple, Jun-Jul
C1

- **'Plum Pudding'**
25cm, leaf-glossy carmine purple, Jun-Jul
C1
- **'Silver Scrolls'**
25cm, leaf-silvery overlay on dark purple,
Jun-Jul
C1
- **'Venus'**
20cm, green w/purple vein, Jun Jul
C1

Hibiscus

Rose Mallow O

- **'Blue River II'**
125cm, pure white Aug-Sep
- **'Fantasia'**
125cm, rose-pink ruffled, red eye,
Aug-Sep
- **'Plum Crazy'**
125cm, 10" lavender-plum, purple veining
- **'Pink Elephant'**
150+cm, 12" pink overlapping petals, red
eye
- **'Turn of the Century'**
150+cm, dark red-light pink alternating
petals
C1

Hosta

Plantain Lily ▶●

- **'Abiqua Drinking Gourd'**
60cm, blue green cupped leaf, white flwr,
Jul-Aug
C1
- **'Albo Marginata'**
45cm, leaf-green-white margin, pale
lavender flwr, Jul
C1
- **'August Moon'**
45cm, leaf-golden yellow, pale lavender
flwr., Jul-Aug
C1
- **'Aurea Marginata'**
45cm, leaf-green-golden yellow margins,
lavender flwr., Jul-Aug
C1

Hosta

Plantain Lily ▶●

- **'Barbara Ann'**

50cm, blue w -white margin, white flwr, Jul

C1

- **'Blue Angel'**

90cm, leaf-lrg, blue-green, white flwr., Jul

C1

- **'Big Daddy'**

60cm, leaf-chalky blue, pale lavender flwr., Jul

C1

- **'Blue Cadet'**

40cm, leaf-blue-grey and pointed, dark lavender flwr., Jul

C1

- **'Blue Mouse Ears'**

15cm, blue green rounded cupped leaf, lavender flwr, Jul

C1

- **'Blue Wedgewood'**

45cm, leaf- blue-grey, lavender flwr, Jul-Aug

C1

- **'Bressingham Blue'**

60cm, leaf-lrg. powdery blue, white flwr., Jul

C1

- **'Brim Cup'**

35cm, leaf-dark green-creamy white margin, lavender flwr., Jul-Aug

C1

- **'Captain Kirk'**

55cm, leaf-deep green with yellow ctr, flwr lilac, Jul-Aug

C1

- **'Carnival'**

45cm, shiny green-yellow margin, lavender flwr., Jul-Aug

C1

- **'Cherry Berry'**

30cm, creamy yellow-dark green margin, purple flwr on red scapes, Jul-Aug

C1

- **'Colour Glory'**

65cm, leaf-bluish-yellowish ctr streaks, white flwr, Jul-Aug

C1

- **'Dream Weaver'**

45cm, large green margin with yellow ctr, Jul-Aug

C1

- **'Fire & Ice'**

50cm, leaf-pure white-deep green margin, lavender flwr., Jul

C1

- **'First Frost'**

40cm, green w yellow margin, curly leaf, lavender flwr, Jul-Aug

C1

- **'Francee'**

35cm, leaf-dark green-narrow white margin, lavender flwr., Jul-Aug

C1

- **'Frances Williams'**

60cm, leaf-very lrg, blue-green-wide yellow margin, white flwr., Jul

C1

- **'Gaucamole'**

60cm, shiny green-yellow dark green margin, white flwr., Jul-Aug

C1

- **'Gold Standard'**

50cm, leaf-lrg. green leaf turning gold in summer, pale lavender flwr., Jul

C1

- **'Golden Tiara'**

40cm, leaf-green with yellow edges, white flwr., Jul-Aug

C1

- **'Halcyon'**

45cm, leaf-pointed frosty blue-green, pale violet blue flwr., Jul

C1

- **'Honeybells'**

50cm, leaf-long and wavy medium green, lilac lavender flwr., Jul

C1

- **'Island Charm'**

25cm, creamy yellow, dark green margin, lavender flwr, Jul

C1

- **'Ivory Coast'**

50cm, dark yellow edge green ctr, lavender flwr, Aug

C1

- **'June'**

35cm, leaf-chartreuse, blue-green margin, gold in summer, pale lavender flwr., Jul

C1

- **'June Fever'**

40cm, leaf- yellow with dark green margin, lavender flwr, Jul-Aug

C1

- **'Krossa Regal'**

110cm, leaf-frosty blue-green, lavender flwr., Jul

C1

- **'Lancifolia'**

30cm, leaf-green, thin, lance shaped, purple flwr., Jul

C1

- **'Loyalist'**

45cm, leaf -creamy white with dark green margins, purple flwr. Jul

C1

- **'Medio Variegata'**

35cm, leaf-wavy, white centers with green margins, lilac flwr., Jul

C1

- **'Moonstruck'**

60cm, leaf-narrow, white centers with green margins, lilac flwr., Jul

C1

- **'Paradigm'**

60cm, leaf-gold, blue-green margins, light lavender flwr., Jul

C1

- **'Patriot'**

120cm, leaf-dark green, wide crisp white margin, lavender flwr., Jul

C1

- **'Pauls Glory'**

65cm, green yellow gold blue green margin, light lavender flwr., Aug

C1

- **'Regal Splendor'**

90cm, leaf-frosty blue, narrow creamy yellow margins, lavender flwr., Jul-Aug

C1

- **'Regal Supreme'**

70cm, narrow leaf, blue with cream margins, Jul-Aug

C1

- **'Royal Standard'**

70cm, leaf-lrg. glossy green, white flwr., Jul

C1

- **'Sieboldiana Elegans'**

100cm, leaf-very lrg. blue-gray rounded, white flwr., Jul

C1

- **'Spartacus'**

45cm, leaf-rippled dark green ctr.narrow yellow edge, lavender flwr, Jun

C1

- **'Stained Glass'**

40cm, yellow dark green margin, white flwr., Aug

C1

- **'Sum & Substance'**

90cm, leaf-very lrg. green to gold depending on sun exposure, pale lavender flwr., Jul-Aug

C1

- **'Sun Power'**

45cm, leaf-twisted golden, purple flwr. Jul-Aug

C1

- **'Tokudama flavocircinalis'**

60cm, leaf-grey-blue with canary yellow margins, light lavender flwr., Jun-Jul

C1

- **'Victory'**

80cm, leaf-creamy edge with green ctr, white flwr, Jul

C1

- **'Vulcan'**

55cm, leaf-large large green with white ctr, lilac flwr, Jul-Aug

C1

- **'Wide Brim'**

50cm, leaf-dark green with buttery yellow margins, pale lavender flwr., Jul-Aug

C1

- **'Whirlwind'**

40cm, leaf-creamy gold with dark green margins, lavender flwr., Jul-Aug

C1

○ Full Sun ► Part Shade
● Full Shade

Iris ensata

Japanese Iris ▶

- **'Asian Warrior'**
70cm, deep dark purple, Jun-Jul
- **'Freckled Geisha'**
90cm, white tinged with purple, Jun-Jul
- **'Loyalty'**
70cm, violet-blue, yellow heart, Jun-Jul
- **'Royal Robes'**
70cm, violet-blue, white heart, Jun-Jul
- **'Ruby King'**
70cm, dark blue, Jun-Jul
- **'Variegata'**
20cm, purple flwr, green and white leaf, Jun-Jul
- **'Wine Ruffles'**
80cm, deep wine red, yellow heart, Jul-Aug

C1

Iris germanica

Bearded Iris ○

- **'Ancient Echoes'**
85cm, yellow, May
- **'Blue Suede Shoes'**
100cm, deep blue, May
- **'Kind Hearted'**
100cm, light lilac, May
- **'Immortality'**
65cm, pure white, May

C1

Iris pallida

Dalmatian Iris ▶

- **'Variegata'**
80cm, lavender blue flwr., leaf-variegated green/gold, Jun

C1

Iris pumila

Dwarf Bearded Iris ▶

- **'Brassie'**
25cm, yellow, May-Jun
- **'Cherry Garden'**
25cm, maroon-violet, May-Jun
- **'Pastel Charme'**
25cm, deep dark purple, May-Jun

C1

Iris sibirica

Siberian Iris ▶

- **'Caesar's Brother'**
90cm, dark velvety violet, May-Jun
- **'Contrast in Styles'**
70cm, wine purple, May-Jun
- **'Dance Ballarina Dance'**
70cm, pale lavender, May-Jun
- **'Moonsilk'**
90cm, large creamy white, May-Jun
- **'Roanoke's Choice'**
70cm, white with purple falls, May-Jun
- **'Ruffled Velvet'**
70cm, velvety violet, May-Jun
- **'Snow Queen'**
90cm, sparkling white, May-Jun
- **'Victorian Secret'**
65cm, deep violet with lavender blue, May-Jun

C1

- **'Concord Crush'**
90cm, double blue, May-Jun
- **'Kaboom'**
75cm, double purple, May-Jun
- **'Pink Parfait'**
75cm, double pink, May-Jun

C1

Iris pseudacorus

Yellow Flag Iris ▶

- **'Variegata'**
75 cm, flwr. yellow, leaf-cream striped, May-Jun

C1

○ Full Sun ▶ Part Shade
● Full Shade

Iris versicolor

Blue Flag Iris ▶

120cm, blue, May-Jun

- **'Gerald Darby'**

60cm, purple foliage, lavender flwr,
May-Jun

C1

Lamiaeum

Dead Nettle, False Lamium ▶●

- **'Herman's Pride'**

30cm, yellow flwr., leaf-green with silvery
overlay, May-Jun

10cm Pot

Lamium maculatum

Spotted Dead Nettle ●

- **'Beacon Silver'**

15cm, flwr. lavender pink, leaf-silvery with
narrow green margin, May-Jun

- **'White Nancy'**

15cm, flwr. white, leaf-silvery with narrow
blue-green margin, May-Jun

10 cm POT

Lavandula angustifolia

English Lavender ○

- **'Hidcote'**

40cm, fragrant deep violet purple,
Jun-Sep

- **'Munstead'**

40cm, fragrant purple, Jun-Sep

C1

Leucanthemum

Shasta Daisy ○

- **'Becky'**

90cm, lrg white flwrs yellow ctr, Jul-Sep

- **'Real Dream'**

40cm, lrg creamy yellow with gold ctr,
Jul-Sep

- **'Snow Cap'**

30cm, single white flwr, compact, Jul-Sep

- **'Snow Lady'**

35cm, single white lrg, Jul-Sep

C1

Liatris spicata

Blazing Star, Gay Feather ○

- **'Alba'**

90cm, white spikes, Jul-Sep

- **'Floristan White'**

90cm, white spikes, Jul-Sep

- **'Kobold'**

60cm, rose-lavender spikes, Jul-Sep

C1

Ligularia stenocephala

Golden Ray, Ragwort ▶

- **'The Rocket'**

125cm, bright yellow daisy like flwr.,
Jul-Aug

C1

Lilium

Garden Lilies ○

- **'Acapulco'**

90cm, bright pink fragrant flwr., Aug

- **'Casa Blanca'**

125cm, very fragrant, lrg. white flwr., Aug

- **'Cote d'Azur'**

100cm, fuchsia-pink, Aug

- **'Gironde'**

100cm, lemon yellow, Aug

- **'Latvia'**

105cm, soft yellow, deep bronze center,
Aug

- **'Medusa'**

130cm, bright pink, Aug

- **'Orange'**

125cm, orange, Aug

- **'Sorborne'**

90cm, pink with white edges, Aug

- **'Stargazer'**

100cm, very fragrant, lrg, dark pink edged
in white, Aug

- **'Tigrinum Flore Pleno'**

120cm, orange burgundy spots, Aug

- **'Tigrinum Splendens'**

80cm, orange speckled, Aug

C1

Linum

Flax ○

- **'Sapphire'**
30cm, sky-blue, Jun-Aug
C1

Lupinus

Lupine ○▶

- **'Russell Mix'**
80cm, assorted, Jun
C1

Lychnis

Maltese Cross ○

- **'Gardeners World'**
80cm, bright magenta flwr. On silvery grey foliage, Jun-Aug
C1

Lysimachia

Creeping Jenny ○▶

- **nummularia**
10cm, bright yellow flwr, thick carpet like green foliage, Jun
10cm POT

Monarda

Bee Balm ○▶

- **'Balmy Purple'**
30cm, purple flowers, Jul-Sep
- **'Marshall' Delight'**
90cm, rose-pink, Jul-Sep
C1

Nepeta

Catmint ○

- **'Walkers Low'**
60cm, lavender blue flwr., grey-green aromatic foliage, Jun-Oct
C1

Oenothera

Evening Primrose ○

- **'Siskiyou'**
30cm, pastel pink with yellow center, Jun-Aug
C1

Paeonia

Peony ○

- **'Bowl of Beauty'**
80cm, single soft pink with lrg. yellow center, Jun-Jul
- **'Dr. Alex Fleming'**
75cm, fragrant, double deep salmon pink, May-Jun
- **'Duchess de Nemours'**
80cm, double fragrant white with yellow center, Jun-Jul
- **'Early Sunrise'**
80cm, yellow, Jun-Jul
- **'Festiva Maxima'**
80cm, double fragrant white with red center, Jun-Jul
- **'Flame'**
90cm, single hot pink with orange tones, yellow center, May-Jun
- **'Jules Elie'**
90cm, fragrant, double pink, Jun-Jul
- **'Karl Rosenfeld'**
80cm, double brilliant red and mildly fragrant, Jun-Jul
- **'L'Eclatante'**
80cm, deep red, Jun-Jul
- **'Marechal Valiant'**
80cm, pink, Jun-Jul
- **'Moon of Nippon'**
80cm, single large white blooms, Jun-Jul
- **'Pink'**
90cm, double pink, Jun-Jul
- **'Primavere'**
90cm, fragrant, white petals, large yellow center, Jun-Jul
- **'Red'**
90cm, double red, Jun-Jul
- **'Sarah Bernhardt'**
80cm, double, very fragrant lrg. pink that fade to white, Jun-Jul
- **'Sword Dance'**
90cm, fragrant, red petals, large yellow center, Jun-Jul
- **'White'**
90cm, double white, Jun-Jul

C3

Papaver Orientalis

Oriental Poppy ○

- **'Allegro'**
30cm, bright orangey scarlet with black eye, Jun
- **'Royal Wedding'**
60cm, lrg, papery white, Jun

C1

Penstemon

Beard-Tongue ○▶

- **'Huskers Red'**
90cm, flwr-tubular pale pink, leaf-beet-red spring & fall, greener in summer, Jun-Jul

C1

Perovskia atripicifolia

Russian Sage ▶

- **'Little Spire'**
50cm, lavender-blue with grey-green foliage, Jul-Sep

C1

Persicaria

Fleece Flower, Knotweed ○▶

- **affine 'Dimity'**
20cm, small red spikes, low carpet of leathery green foliage, Jul-Aug

C1



Phlox paniculata

Summer Phlox ○▶

- **'Baby Face'**
70cm, lrg, baby pink with red eye, Jul-Sep
- **'Bright Eyes'**
80cm, fragrant, lavender with purple eye, Jul-Sep
- **'Danielle'**
60cm, very clean white, Jul-Sep
- **'David'**
75cm, fragrant, pure white, Jun-Sep
- **'Laura'**
90cm, fragrant, lavender-rose with white eye, Jun-Sep
- **'Orange Perfection'**
80cm, fragrant, salmon orange rebloomer, Jul-Oct
- **'Red Riding Hood'**
50cm, abundance of red blooms, Jul-Aug
- **'Phlox Red Super'**
70cm, fragrant, dark red, Jul-Aug
- **'Star Fire'**
100cm, fragrant, abundance of red flwrs, Jul-Aug

C1

Phlox subulata

Creeping Phlox ○

- **'Emerald Blue'**
20cm, blue star shaped flwr., May-Jun
- **'Emerald Pink'**
20cm, rich pink star shaped flwr. May-Jun
- **'Snowflake'**
15cm, pure white flwr., May-Jun

C1

Physostegia

Obedient Plant ○▶

- **'Crown Series'**
60cm, showy snapdragon like flwr, pink or white, Aug-Sep

C1

○ Full Sun ▶ Part Shade
● Full Shade

Platycodon

Balloon Flower ○▶

- *albus*

30cm, unique white flwrs. that pop open from balloon like buds, Jul-Sep

- *'Mariesii'*

50cm, unique blue flwrs. that pop open from balloon like buds, Jul-Sep

C1

Polemonium

Jacob's Ladder ○▶

- *'Bressingham Purple'*

60cm, violet blue flwr, green foliage is deep purple in spring and fall, Jun-Jul

C1

Polygonatum

Solomon's Seal ▶

- *multiflorum*

60cm, hanging green edged white flwr followed by black fruit, Jun

C1

Potentilla reptans

Creeping Cinquefoil ○

20 cm, yellow, May-Jun

10 cm POT

Primula

Primrose ▶

- *'Bulleyana'*

30cm, yellow-orange, Jun-Jul

- *'Candelabra'*

15cm, lavender, Jun-Jul

10 cm POT

Pulmonaria

Lungwort, Bethlehem Sage ▶●

- *'Mrs Moon'*

30cm, bright blue bell shaped flwr, leaf-silver grey dotted, May-Jun

- *'Sissinghurst White'*

30cm, pure white flwr, dark green silver spotted leaf, May-Jun

C1

Pulsatilla

Pasque Flower ○▶

- *vulgaris*

25cm, purple flower with yellow center, soft lacy foliage, Apr-May

C1

Rodgersia

Rodger's Flower ○▶

- *Pinnata 'Chocolate Wing'*

90cm, deep pink, bronze leaf, Jul

- *Pinnata 'Elegans'*

90cm, soft pink, green leaf, Jul

C1

Rudbeckia

Black Eyed Susan ○

- *fulgida 'Goldsturm'*

60cm, golden yellow flwr. dark cone center, Jul-Sep

- *laciniata 'Goldquelle'*

100cm, double yellow flwr, Jul-Sep

C1

- *hirta 'Cherry Brandy'*

60cm, unique cherry red coloured flwr, Jul-Sep

- *hirta 'Sonora'*

60cm, large yellow bloom with burgundy ctr, Jul-Sep

C1

Sagina

Moss ○

- *'Irish Moss'*

9cm, dark green foliage with small white flower, May-Jun

- *'Scotch Moss'*

9cm, yellow green foliage with small white flower, May-Jun

10cm POT

○ Full Sun ▶ Part Shade

● Full Shade

Salvia

Sage ○

- **'East Friesland'**
45cm, deep purple flower spikes, Jun-Jul
- **'May Night'**
45cm, deep indigo-violet flower spikes,
Jun-Jul
- **'New Dimension Blue'**
25cm, blue fragrant, compact, Jun-Jul
- **'New Dimension Rose'**
25cm, pink, fragrant, compact, Jun-Jul
- **'Snow Hill'**
35cm, dense white grayish flower spikes,
May-Jul

C1

Scabiosa

Pincushion Flower ○

- **'Butterfly Blue'**
25cm, lavender-blue, Jun-Sep
- **'Pink Mist'**
35cm, pink, Jun-Sep

C1

Sedum

Stone Crop ○

- **'Autumn Joy'**
50cm, salmon pink flowers on blue-green
foliage, Aug-Oct
- **'Dragons Blood'**
10cm, ruby red on bronze-green foliage,
Jul-Aug
- **'Lidakense'**
10cm, pink flowers on smokey blue &
amethyst foliage, Aug-Sep
- **'Matrona'**
60cm, pink flowers that darken with age
on glossy purple foliage, Aug-Sep
- **'Purple Carpet'**
10cm, masses of red-purple flowers,
Jul-Aug
- **'Purple Emperor'**
40cm, dark purple flowers, dark green
foliage, Aug-Sep

- **Sunsparkler 'Blue Pearl'**
50cm, dark purple blue foliage, Jul-Sep
 - **Sunsparkler 'Cherry Tart'**
15cm, pink, cherry red foliage, Aug-Oct
- 10 cm POT
C1

Sempervivum hardy mix

Hens and Chicks ○

- 10cm, mix, Aug
10cm Pot
C1

Stachys

Lamb's Ear ○

- **monieri 'Hummelo'**
30cm, rose-lavender, Jun-Aug
- C1

Thalictrum

Meadow Rue ▶●

- **'Hewitts Double'**
90cm, double lilac, Jun-Jul
 - **'Lavender Mist'**
90cm, lavender, Jun-Jul
- C1

Thymus lanuginosus

Creeping Thyme ○

- 20cm, purple, Jun-Jul
10cm POT

Tiarella

Foam Flower ▶●

- **'Oakleaf'**
30cm, huge lush leaves, pale pink flowers,
May-Jun
- C1

Tradescantia

Spiderwort ○▶

- **'Concord Grape'**
30cm, dark purple flws, with yellow
stamens, frosted blue green foliage, Jul-
Aug
- C1

Tricyrtis

Toad Lily ▶

- **'Empress'**
80cm, white six-petaled, deep purple spots, bright centre, Aug-Oct
- **'Gilded Edge'**
80cm, orchid-like white, spotted & streaked with purple, yellow edged leaf
C1

Trollius

Globe Flower ▶

- **'Lemon Queen'**
60cm, pale yellow flwr, Jun-Jul
- **'Orange Princess'**
60cm, bright orange flwr, Jun-Jul
- **'Prichard's Giant'**
45cm, lrg. orange to yellow flwrs, rebloom in September, May-Jun
C1

For larger or special orders please call, fax, or email ahead of pick up.

Veronica

Speedwell ○

- **'Giles Van Hees'**
20cm, dark pink, dwarf, Jul-Aug
- **'Red Fox'**
35cm, rosy red flowers, Jul-Aug
- **'Royal Pink'**
40cm, thick plumes of soft pink flwrs, Jul-Aug
- **'Sunny Blue Border'**
50cm, deep violet blue flwrs., Jul-Sep
- **'White Icicle'**
50cm, white flwrs, Jul-Aug
C1

Viola

Violet ○▶

- **'Purple Showers'**
25cm, large fragrant purple blooms, May-Jul
- **'Starry Night'**
25cm, lavender purple blooms with primrose yellow center, May-Oct
10cm POT

○ Full Sun ▶ Part Shade
● Full Shade



PLANT TOLERANCES

Different variables may attribute to the tolerancy of plants.

SALT TOLERANT PLANTS

Acer campestre
Acer platanoides and cvs
Amelanchier cvs
Aronia
Betula
Eleagnus angustifolia
Fraxinus americana and cvs
Fraxinus pennsylvanica
Ginkgo biloba and cvs
Gleditisa triac. inermis and cvs
Gymnocladus dioicus
Hamamelis
Hibiscus syriacus and cvs
Hydrangea spp and cvs
Hypericum
Ilex (deciduous)
Magnolia (most)
Myrica
Philadelphus virginialis
Pinus (dwarf types)
Populus spp and hybrids
Potentilla (most)
Prunus cistena
Quercus
Rhus (most)
Ribes alpinum and cvs
Rosa (shrub form)
Salix
Sorbus
Taxodium
Viburnum (some)
Yucca filamentos and cvs

PLANTS TOLERANT TO JUGLANS - WALNUT

Acer palmatum
Acer palmatum dissectum
Acer saccharum
Ajuga reptans
Astilbe spp
Betula nigra 'Heritage'
Campanula carpatica
Catalpa bignoides
Celtis occidentalis
Cercis canadensis
Chrysanthemum spp

Cornus florida
Convallaria majalis
Dicentra spectabilis
Doronicum spp
Echinacea purpurea
Galium odorata
Geranium sanguineum
Hemerocallis spp
Hibiscus syriacus
Hosta spp
Iris sibirica
Juniperus chin. Pfitzeriana
Juniperus virginiana
Kerria japonica
Kerria japonica Pleniflora
Onoclea sensibilis
Osmunda cinnomea
Paeonia spp
Parthencissus quinquefolia
Philadelphus coronarius
Phlox paniculata
Phlox subulata
Picea abies
Populus
Pulmonaria spp
Pyrus calleryana
Quercus alba
Querus rubra
Sambucus canadensis
Thuja occidentalis
Tsuga canadensis
Viburnum lantana
Viburnum carlesii
Vinca minor

PLANTS TOLERANT OF DENSE SHADE

Acanthopanax seiboldiana
Acer campestre
Amelanchier cvs
Arctostaphylos uva-ursi
Aronia
Calycanthus floridus
Cercis canadensis
Clethra alnifolia and cvs
Cornus florida
Cornus racemosa
Cornus sericea

Euonymus fortunei and cvs
Ferns
Hamamelis and cvs
Hedera helix and cvs
Hosta
Hydrangea petiolaris
Hydrangea quercifolia
Kalmia latifolia and cvs
Mahonia aquifolium
Microbiota decussata
Pachysandra terminalis and cvs
Symphoricarpos spp
Taxus and cvs
Thuja occidentalis
Tsuga spp
Viburnum most
Vinca minor and cvs

PLANTS TOLERANT OF MOIST SOILS

Acer rubrum and cvs
Acer saccharinum
Adiantum pedatum
Ajuga reptans and cvs
Amelanchier and cvs
Astilbe and cvs
Athyrium filix-femina
Betula nigra and cvs
Calamagrostis Karl Foerster
Calycanthus floridus
Celtis occidentalis
Clethra alnifolia and cvs
Cornus alba and cvs
Deutzia gracilis and cvs
Dicentra spectabilis
Euonymus coloratus
Fraxinus pennsylvanica and cvs
Gleditsia triac. inermis and cvs
Gymnocladus dioicus
Hamamelis spp
Hemerocallis spp
Hosta spp
Ilex verticillata and cvs
Kalmia latifolia
Miscanthus sinensis and cvs
Myrica pennsylvanica
Nyssa sylvatica
Osmunda cinnomea

Pennisetum alopec. and cvs
Phalaris arundinacea Picta
Platanus acerifolia
Populus spp and cvs
Quercus bicolor
Salix most
Taxodium distichum
Viburnum dentatum
Viburnum lentago
Viburnum trilobum and cvs
Vinca minor

PLANTS THAT TOLERATE POOR, DRY SOILS

Acanthopanax sieboldiana
Acer campestre
Acer ginnala
Acer saccharinum
Berberis thunbergii and cvs
Betula spp and cvs
Celtis occidentalis
Chaenomeles spp and cvs
Cornus racemosa
Corylus colurna
Cotinus coggyria and cvs
Eleagnus angustifolia
Fraxinus pennsylvanica and cvs
Gleditsia triac. inermis and cvs
Gymnocladus dioicus
Hamamelis spp and cvs
Hosta spp and cvs
Juniperus spp
Kolkwitzia amabilis
Myrica pennsylvanica
Parthenocissis spp
Pinus strobus
Potentilla spp and cvs
Rhus
Ribes alpinum and cvs
Rosa rugosa and cvs
Sedum
Viburnum lentago
Yucca filamentosa and cvs

PLANTS NOT RECOMMENDED FOR FALL PLANTING UNLESS CONTAINER GROWN OR SPRING DUG

TREES

Acer rubrum and cultivars
Acer saccharinum and cultivars
Betula and cultivars
Ostrya
Populus and cultivars
Prunus and cultivars
Quercus & cultivars
Salix and cultivars

EVERGREENS

Larix and cultivars
Picea and cultivars
Pinus nigra
Thuja and cultivars
Tsuga and cultivars



See you at Congress 2017

WIRE BASKET CHART

DECIDUOUS TREES

TREE SIZE CALIPER	BASKET WIDTH	BASKET DEPTH	WEIGHT LBS	WEIGHT KG
45 MM	24"	20"	300	135
50 MM	28"	22"	500	225
60 MM	28"	22"	500	225
70 MM	32"	24"	700	320
80 MM	34"	26"	900	410
90 MM	36"	26"	1100	500
100 MM	40"	30"	1500	680

CONIFEROUS

TREE SIZE HEIGHT	BASKET WIDTH	BASKET DEPTH	WEIGHT LBS	WEIGHT KG
125 CM	24"	20"	300	135
150 CM	24"	20"	300	135
175 CM	28"	22"	500	225
200 CM	28"	22"	500	225
250 CM	32"	24"	700	320
300 CM	40"	30"	1500	680
350 CM	45"	35"	2200	1000

PLEASE NOTE
BASKET SIZES AND WEIGHTS ARE ESTIMATES ONLY



INDEX

A	Berberis.....	60
Abies.....	Bergenia.....	102
Acanthopanax.....	Betula.....	33
Acer Palmatum.....	Birch.....	33
Acer.....	Black Gum.....	46
27 (tree), 55 (shrub)	Black Locust.....	50
Achillea.....	Blue Mist Spirea.....	62
Aconitum.....	Bog-Rosemary.....	21
Acorus.....	Boston Ivy.....	91
Actaea.....	Bouteloua.....	92
Adiantum.....	Boxwood.....	21
Aegopodium.....	Broadleaves.....	21
Aesculus.....	Broom.....	23
32 (tree), 59 (shrub)	Brunnera.....	102
Agastache.....	Buddleia.....	61
Ajuga.....	Burningbush.....	68
Alcea.....	Bush-Honeysuckle.....	68
Alchemilla.....	Butterfly Bush.....	61
Alnus.....	Button Bush.....	62
Alyssum.....	Buxus.....	21
Amelanchier.....		
33 (tree), 59 (shrub)	C	
American Bittersweet.....	Calamagrostis.....	92
Amsonia.....	Calycanthus.....	62
Amur Cork Tree.....	Campanula.....	102
Andromeda.....	Campsis.....	89
Andropogon.....	Caragana.....	34 (tree), 62 (shrub)
Anemone.....	Carex.....	92
Aquilegia.....	Carolina Allspice.....	62
Arabis.....	Carpinus.....	34
100	Caryopteris.....	62
Arctostaphylos.....	Catalpa.....	35
21	Cedar.....	18
Aristolochia.....	Celastrus.....	89
89	Celtis.....	35
Aronia.....	Centaurea.....	102
60	Cephalanthus.....	62
Armeria.....	Cerastium.....	102
100	Cercidiphyllum.....	36 (tree), 62 (shrub)
Artemisia.....	Cercis.....	36 (tree), 63 (shrub)
100	Chaenomeles.....	63
Aruncus.....	Chamaecyparis.....	5
100	Chasmanthium.....	93
Asarum.....	Chelone.....	102
100	Chestnut.....	32 (tree)
Asclepias.....	Chokeberry.....	60
100	Chokecherry.....	47 (tree)
Ash.....	Cinquefoil.....	73
39	Cladastris.....	37
Aster.....	Clematis.....	89
100	Clethra.....	63
Astilbe.....		
101		
Astrantia.....		
101		
Athyrium.....		
97		
Aubrieta.....		
101		
Azalea.....		
25		
B		
Bald Cypress.....		
16		
Baptisia.....		
102		
Barberry.....		
60		
Bayberry.....		
75		
Bearberry.....		
21		
Beauty Bush.....		
74		
Beech.....		
37		

Climbing Hydrangea	90
Convallaria	103
Coreopsis	103
Cornus	37 (tree), 64 (shrub) 103 (perennial)
Corydalis	103
Corylus	66 (shrub)
Cotinus	67 (shrub)
Cotoneaster.....	21 (broadleaf), 64 (shrub)
Crabapple.....	43
Crataegus.....	37
Crocasmia	103
Currant	78

D

Daphne	22
Dawn Redwood.....	11
Deciduous Holly	74
Delphinium	103
Dennstaedtia	98
Deschampsia	93
Deutzia	68
Dianthus	103
Dicentra	103
Diervilla.....	68
Digitalis.....	104
Dogwood	37 (tree), 64 (shrub)
Doronicum.....	104
Douglas Fir.....	16
Dryopteris	98
Dutchman's Pipe.....	89

E

Echinacea	104
Echinops	104
Elaeagnus	68 (shrub)
Elder	81
Elm	53
Elymus.....	93
Epimedium	104
Erianthus	93
Erica	22
Euonymus	22 (broadleaf), 37 (tree), 68 (shrub)
Eupatorium.....	104
Euphorbia.....	104
Evergreens.....	5
Exochorda.....	68

F

Fagus	37
False Cypress	5

False Spirea	81
Ferns	97
Festuca.....	93
Filipendula.....	105
Fir	5
Firethorn	24
Flowering Almond	47
Flowering Quince	63
Flowering Raspberry.....	80
Forsythia.....	68
Fothergilla.....	69
Fraxinus.....	39

G

Gaillardia	105
Galium	105
Gaultheria.....	23
Genista	23
Geranium	105
Ginkgo	39
Gleditsia	39
Grasses.....	92
Gymnocladus	40

H

Hackberry	35
Hakonechloa	93
Hamamelis	69
Hawthorn	37
Hazel	66
Heath.....	22
Hedera.....	23 (broadleaf), 90 (vine)
Helianthus	105
Heliopsis	105
Heliototrichon	92
Helleborus	105
Hemerocallis	106
Hemlock	20
Heuchera.....	107
Hibiscus . 40 (tree), 70 (shrub), 107 (perennial)	
Honey Locust	39
Honeysuckle.....	75 (shrub), 90 (vine)
Hornbeam	34
Hosta	107
Hydrangea.....	41 (tree), 70 (shrub), 90 (vine)
Hypericum	74

I

Ilex.....	23 (broadleaf), 74 (shrub)
Imperata	93
Iris.....	110
Ironwood	46

Itea 74
Ivy 23 (broadleaf), 90 (vine)

J

Japanese Maple 55
Japanese Pieris 24
Japanese Spurge 24
Juglans 41
Juncus 93
Juniper 6

K

Kalmia 24
Katsura Tree 36 (tree), 62 (shrub)
Kentucky Coffee Tree 40
Kerria 74
Kolkwitzia 74

L

Lamiaeum 111
Lamium 111
Larch 11
Larix 11
Lavandula 111
Leucanthemum 111
Liatris 111
Ligularia 111
Ligustrum 75
Lilac 51 (tree), 84 (shrub)
Lilium 111
Linden 52
Linum 112
Liquidambar 41
Liriodendron 42
Liriope 94
London Plane Tree 46
Lonicera 75 (shrub), 90 (vine)
Lupinus 112
Luzula 94
Lychnis 112
Lysimachia 112

M

Magnolia 42
Mahonia 24
Malus 43
Maple 27 (tree), 55 (shrub)
Matteuccia 98
Metasequoia 11
Microbiota 11
Miscanthus 94
Mock Orange 75

Molina 95
Monarda 112
Morus 45
Mountain Ash 51
Mountain Laurel 24
Myrica 75

N

Nepeta 112
Ninebark 46 (tree), 76 (shrub)
Nyssa 46

O

Oak 48
Oenothera 112
Onoclea 98
Oregon Grape 24
Ornamental Grasses 92
Osmunda 98
Ostrya 46

P

Pachysandra 24
Paeonia 112
Panicum 95
Papaver 113
Parthenocissus 91
Paxistima 24
Pearlbush 68
Peashrub 34 (tree), 62 (shrub)
Pennisetum 96
Penstemon 113
Perennials 99
Periwinkle 25
Perovskia 113
Persicaria 113
Phalaris 96
Phellodendron 46
Philadelphus 75
Phlox 113
Physocarpus 46 (tree), 76 (shrub)
Physostegia 113
Picea 11
Pieris 24
Pine 15
Pinus 15
Platanus 46
Platycodon 114
Polemonium 114
Polygonum 91
Polygonatum 114
Polystichum 98

Poplar	47
Populus	47
Pot O'Gold	74
Potentilla.....	77 (shrub), 114 (perennial)
Primula	114
Privet	75
Prunus	47 (tree), 77 (shrub)
Pseudotsuga	16
Pulmonaria	114
Pulsatilla	114
Pyracantha	24
Pyrus	48

Q

Quercus.....	48
--------------	----

R

Redbud.....	36 (tree), 63 (shrub)
Rhododendron	26
Rhus	78
Ribes	78
Rodgersia	114
Rosa	78
Roses	78
Rose of Sharon	40 (tree), 70 (shrub)
Rubus	80
Rudbeckia	114

S

Sagina	114
Salix.....	50 (tree), 80 (shrub)
Salvia.....	115
Sambucus	81
Scabiosa	115
Schizachyrium.....	96
Sedum.....	115
Selsleria.....	97
Sempervivum	115
Serviceberry	33 (tree), 59 (shrub)
Shrub Rose	79
Shrubs	55
Siberian Cypress.....	11
Silver Lace Vine	91
Smoketree.....	67 (shrub)
Snowberry	84
Sorbaria.....	81
Sorbus	51
Sorghastrum.....	97
Spartina	97
Spiraea	82
Sporobolus	97
Spruce	11

Stachys.....	115
Stephanandra.....	83
Sumac	78
Summersweet	63
Sweet Gum	41
Sweet Spire	74
Symphoricarpos	84
Syringa	51 (tree), 84 (shrub)

T

Taxodium	16
Taxus	17
Thalictrum	115
Thuja	18
Thymus	115
Tiarella.....	115
Tilia	52
Tradescantia.....	115
Trees	27
Tricyrtis.....	116
Trollius	116
Trumpet Vine.....	89
Tsuga.....	20
Tulip Tree	42

U

Ulmus	53
-------------	----

V

Veronica	116
Viburnum	54 (tree), 86 (shrub)
Vinca	25
Vines	89
Viola	116
Virginia Creeper	91
Vitis.....	91

W

Walnut	41
Weeping Mulberry.....	45
Weigela	54 (tree), 87 (shrub)
Wild Grape	91
Willow	50 (tree), 80 (shrub)
Wintergreen.....	23
Wisteria	91
Witch-Hazel.....	69

Y

Yellowwood	37
Yew.....	17
Yucca.....	25

METRIC - IMPERIAL CONVERSIONS

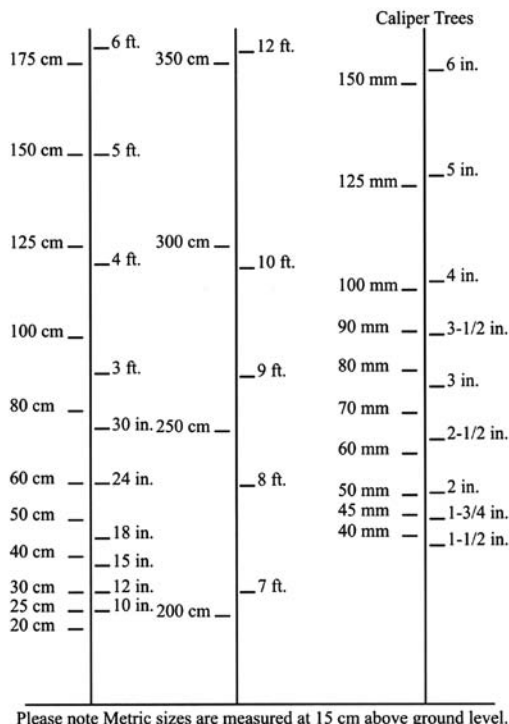

Metric Conversions

Capacity

1 Imperial gal. = 4.5461 litres
 1 litre = 0.219969 Imperial gal.

Volume

1 cu. in. = 16.3871 cu. cm
 1 cu. cm = 0.061024 cu. in.
 1 cu. yd. = 0.76456 cu. m

Lengths

1 in. = 2.540 cm
 1 cm = 0.3937 in.
 1 ft. = 0.3048 m

Area

1 sq. in. = 6.4516 sq. cm
 1 sq. cm = 0.1550 sq. in.
 1 sq. ft. = 0.0929 sq. m
 1 sq. m = 10.764 sq. ft.
 1 sq. yd. = 0.83613 sq. m

Ground Covers (100 Plants Per Flat)

Spaced 4" apart will cover 11 sq. ft.
 Spaced 6" apart will cover 25 sq. ft.
 Spaced 8" apart will cover 44 sq. ft.
 Spaced 10" apart will cover 70 sq. ft.
 Spaced 12" apart will cover 100 sq. ft.
 Spaced 15" apart will cover 156 sq. ft.
 Spaced 18" apart will cover 225 sq. ft.
 Spaced 24" apart will cover 400 sq. ft.
Spacing is figured centre to centre.

Soil & Mulch Coverages

1 cu. yd. will cover 324 sq. ft., 1" deep
 1 cu. yd. will cover 162 sq. ft., 2" deep
 1 cu. yd. will cover 108 sq. ft., 3" deep
 1 cu. yd. will cover 81 sq. ft., 4" deep
 1 cu. yd. will cover 54 sq. ft., 6" deep
 1 cu. yd. will cover 40.5 sq. ft., 8" deep
 1 cu. yd. will cover 27 sq. ft., 12" deep



Canada's Plant Hardiness Zones Zones de rusticité des plantes au Canada



For more information on
plant hardiness zones
in Canada, please go to:

www.planhardiness.gc.ca

Pour obtenir de plus amples informations
sur les zones de rusticité des plantes au
Canada, visitez :

www.rusticitedesplantes.gc.ca

HORNBY LOCATION
7314 Sixth Line
Hornby, Ontario
L0P 1E0

MONDAY TO FRIDAY
7:00 am to 5:00 pm
SATURDAY (April-June)
7:00 am to 11:30 am

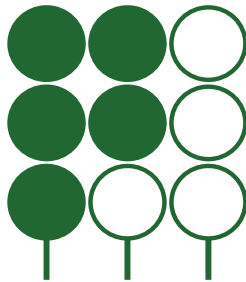
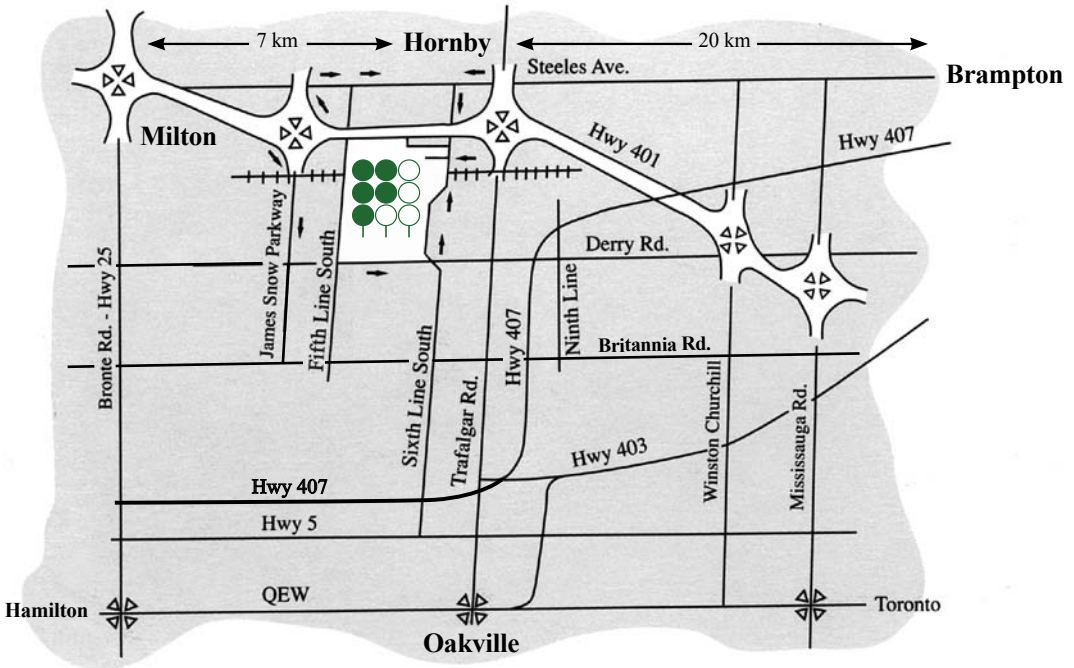

M. PUTZER
HORNBY NURSERY LTD

7314 Sixth Line, Hornby, Ontario L0P 1E0

ADMINISTRATIVE & ACCOUNTING:

Phone: 905-878-7226 • Fax: 905-878-9745 • E-mail: putzernursery@primus.ca

SHIPPING:

Phone: 905-878-7226 • 905-878-7367 • 1-800-377-3363

Fax: 905-878-8737 • E-mail: yard@putzernursery.com

www.putzernursery.com